

COMPOSITE SAMPLE BALLOT

Fulton County, Georgia

DEMOCRATIC General Primary and Nonpartisan General Election – May 21, 2024

THIS IS A COMPOSITE SAMPLE BALLOT THAT REPRESENTS ALL POSSIBLE DISTRICTS FOR THIS ELECTION. SEE THE SOS MY VOTER PAGE FOR YOUR DISTRICT INFORMATION.

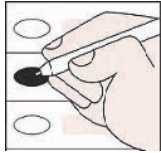

To Vote

1. Use Black or Blue Ink to mark the ballot.
2. Completely fill in the empty oval to the left of the candidate name or choice in all races you wish to vote.
3. If voting for a Write-In candidate, completely fill in the oval to the left of the Write-In selection, then write the name of the Write-In candidate in the space provided.

WARNING

- Do **NOT** use red ink or felt tip pen to mark ballot
- Do **NOT** circle, underline or mark through choices
- Do **NOT** use check marks or X to mark ballot
- Do **NOT** mark more choices per race than allowed
- Do **NOT** sign, cut, tear or damage the ballot

If you make a mistake or change your mind on a selection:

- A. Do not attempt to mark through the selection or attempt to erase. Write **“Spoiled”** across **the ballot and across the return envelope**
- B. Mail or return the spoiled ballot and envelope to your county board of registrars; a new official absentee ballot will be mailed to you

If you decide to vote in-person: Surrender the ballot to the poll manager of an early voting site within your county or the precinct to which you are assigned. You will then be permitted to vote a regular ballot.

“I understand that the offer or acceptance of money or any other object of value to vote for any particular candidate, list of candidates, issue, or list of issues included in this election constitutes an act of voter fraud and is a felony under Georgia law.” [O.C.G.A. 21-2-284(e), 21-2-285(h) and 21-2-383(a)]

<p>For United States House of Representatives - District 5 (Vote for One)</p> <p><input type="radio"/> Nikema Williams (Incumbent)</p>	<p>For State Senate District 36 (Vote for One)</p> <p><input type="radio"/> Nan Orrock (Incumbent)</p> <p><input type="radio"/> Michel Powell</p>	<p>For State House of Representatives - District 47 (Vote for One)</p> <p><input type="radio"/> Anthia Carter</p> <p><input type="radio"/> Debra Shigley</p>
<p>For United States House of Representatives - District 6 (Vote for One)</p> <p><input type="radio"/> Lucy McBath (Incumbent)</p> <p><input type="radio"/> Jerica Richardson</p> <p><input type="radio"/> Mandisha Ann-Marie Thomas</p>	<p>For State Senate District 38 (Vote for One)</p> <p><input type="radio"/> Nate Green</p> <p><input type="radio"/> RaShaun Kemp</p> <p><input type="radio"/> Nkoyo Effiong Lewis</p>	<p>For State House of Representatives - District 48 (Vote for One)</p> <p><input type="radio"/> Laura Murvartian</p>
<p>For United States House of Representatives - District 7 (Vote for One)</p> <p><input type="radio"/> Bob Christian</p>	<p><input type="radio"/> Ralph Long, III</p> <p><input type="radio"/> Darryl “DJ” Terry, II</p> <p><input type="radio"/> Richard N Wright</p>	<p>For State House of Representatives - District 49 (Vote for One)</p> <p><input type="radio"/> Grace Demit</p> <p><input type="radio"/> Charles Squires</p>
<p>For State Senate District 14 (Vote for One)</p> <p><input type="radio"/> Josh McLaurin (Incumbent)</p>	<p>For State Senate District 39 (Vote for One)</p> <p><input type="radio"/> Sonya Halpern (Incumbent)</p>	<p>For State House of Representatives - District 50 (Vote for One)</p> <p><input type="radio"/> Michelle Au (Incumbent)</p>
<p>For State Senate District 21 (Vote for One)</p> <p><input type="radio"/> Lillia Michelle Lionel</p> <p><input type="radio"/> Tracey Verhoeven</p>	<p>For State Senate District 48 (Vote for One)</p> <p><input type="radio"/> Ashwin Ramaswami</p>	<p>For State House of Representatives - District 51 (Vote for One)</p> <p><input type="radio"/> Esther Panitch (Incumbent)</p>
<p>For State Senate District 28 (Vote for One)</p> <p><input type="radio"/> Donzella James (Incumbent)</p> <p><input type="radio"/> Terracia “Tee” Wilkinson</p>	<p>For State Senate District 56 (Vote for One)</p> <p><input type="radio"/> JD Jordan</p>	<p>For State House of Representatives - District 52 (Vote for One)</p> <p><input type="radio"/> Shea Roberts (Incumbent)</p>
<p>For State Senate District 35 (Vote for One)</p> <p><input type="radio"/> Jason Esteves (Incumbent)</p>	<p>For State House of Representatives - District 25 (Vote for One)</p> <p><input type="radio"/> Elaine Padgett</p>	<p>For State House of Representatives - District 53 (Vote for One)</p> <p><input type="radio"/> Susie Greenberg</p>
		<p>For State House of Representatives - District 54 (Vote for One)</p> <p><input type="radio"/> Betsy Holland (Incumbent)</p>

<p>For State House of Representatives - District 55 (Vote for One)</p> <p><input type="radio"/> Inga S. Willis (Incumbent)</p>	<p>For State House of Representatives - District 65 (Vote for One)</p> <p><input type="radio"/> Robert Dawson</p> <p><input type="radio"/> Mel Keyton</p> <p><input type="radio"/> DeAndre S. Pickett</p> <p><input type="radio"/> Sam Wakefield</p>	<p>For Sheriff (Vote for One)</p> <p><input type="radio"/> Kirt Beasley</p> <p><input type="radio"/> James "JT" Brown</p> <p><input type="radio"/> Joyce Farmer</p> <p><input type="radio"/> Patrick "Pat" Labat (Incumbent)</p>
<p>For State House of Representatives - District 56 (Vote for One)</p> <p><input type="radio"/> Bryce Berry</p> <p><input type="radio"/> Adalina "Ada" Merello</p> <p><input type="radio"/> Corwin CP Monson</p> <p><input type="radio"/> William "Leonard" Watkins</p>	<p>For State House of Representatives - District 67 (Vote for One)</p> <p><input type="radio"/> Lydia Glaize (Incumbent)</p>	<p>For Tax Commissioner (Vote for One)</p> <p><input type="radio"/> Arthur E. Ferdinand (Incumbent)</p> <p><input type="radio"/> Duvwon Robinson</p>
<p>For State House of Representatives - District 57 (Vote for One)</p> <p><input type="radio"/> Stacey Evans (Incumbent)</p>	<p>For State House of Representatives - District 68 (Vote for One)</p> <p><input type="radio"/> Derrick L. Jackson (Incumbent)</p>	<p>For Surveyor (Vote for One)</p> <p><input type="radio"/> Fred Quinn, Jr.</p>
<p>For State House of Representatives - District 58 (Vote for One)</p> <p><input type="radio"/> Park Elizabeth Cannon (Incumbent)</p>	<p>For State House of Representatives - District 69 (Vote for One)</p> <p><input type="radio"/> Debra Bazemore (Incumbent)</p> <p><input type="radio"/> Cobie Lyrix Brown</p> <p><input type="radio"/> Jared Daigre</p> <p><input type="radio"/> Bobby B. Ferrell</p> <p><input type="radio"/> Ray Mills</p>	<p>For Fulton County Commissioner District 2 (Vote for One)</p> <p><input type="radio"/> Megan Harris</p> <p><input type="radio"/> Jennifer Phillippi</p>
<p>For State House of Representatives - District 59 (Vote for One)</p> <p><input type="radio"/> Phil Olaleye (Incumbent)</p>	<p>For District Attorney Atlanta Judicial Circuit (Vote for One)</p> <p><input type="radio"/> Christian Wise Smith</p> <p><input type="radio"/> Fani T. Willis (Incumbent)</p>	<p>For Fulton County Commissioner District 4 (Vote for One)</p> <p><input type="radio"/> Natalie Hall (Incumbent)</p> <p><input type="radio"/> Mo Ivory</p> <p><input type="radio"/> Sonya D. Ofchus</p>
<p>For State House of Representatives - District 60 (Vote for One)</p> <p><input type="radio"/> Diana Clair</p> <p><input type="radio"/> Shelia Jones (Incumbent)</p>	<p>For Clerk of Superior Court (Vote for One)</p> <p><input type="radio"/> Che' Alexander (Incumbent)</p> <p><input type="radio"/> Rodney J. Fowler</p> <p><input type="radio"/> Joe Hughes</p> <p><input type="radio"/> Keisha Sean Waites</p>	<p>For Fulton County Commissioner District 6 (Vote for One)</p> <p><input type="radio"/> Khadijah Abdur-Rahman (Incumbent)</p> <p><input type="radio"/> Ciara L. Anderson</p> <p><input type="radio"/> Ali Carter</p>
<p>For State House of Representatives - District 61 (Vote for One)</p> <p><input type="radio"/> De'Lonn Brown</p> <p><input type="radio"/> Mekyah McQueen</p>	<p>For State House of Representatives - District 62 (Vote for One)</p> <p><input type="radio"/> Tanya F. Miller (Incumbent)</p>	<p>For Solicitor General (Vote for One)</p> <p><input type="radio"/> Keith E. Gammage (Incumbent)</p>
<p>For State House of Representatives - District 63 (Vote for One)</p> <p><input type="radio"/> Kim Joy Schofield (Incumbent)</p>		

<p>Democratic Party Questions</p>	<p align="center">- 7 -</p> <p>Should the portion of the Georgia state constitution allowing for involuntary servitude of prisoners and others convicted of offenses be repealed, thus prohibiting all forms of slavery and involuntary servitude statewide?</p> <p><input type="radio"/> Yes</p> <p><input type="radio"/> No</p>	<p align="center">For Judge Court of Appeals of Georgia (To Succeed Stephen Louis A. Dillard) (Vote for One)</p> <p><input type="radio"/> Stephen Dillard (Incumbent)</p> <p><input type="radio"/> _____</p> <p>Write-in</p>
<p align="center">- 1 -</p> <p>Should the United States and the State of Georgia protect Georgians from gun violence by banning assault weapons and large-capacity magazines, closing background check loopholes, and passing other common-sense gun safety reforms?</p> <p><input type="radio"/> Yes</p> <p><input type="radio"/> No</p>	<p align="center">- 8 -</p> <p>Should the State of Georgia improve access to safe, affordable housing by increasing the affordable housing supply, protecting tenants' rights to habitable living conditions, and crack down on negligence or abuse by property management companies or landlords?</p> <p><input type="radio"/> Yes</p> <p><input type="radio"/> No</p>	<p align="center">For Judge Court of Appeals of Georgia (To Succeed Kenneth B. Hodges, III) (Vote for One)</p> <p><input type="radio"/> Ken Hodges (Incumbent)</p> <p><input type="radio"/> _____</p> <p>Write-in</p>
<p align="center">- 2 -</p> <p>Should the State of Georgia incentivize clean energy production as part of a climate policy that recognizes the urgent threat that climate change poses to Georgian's health, lives and future?</p> <p><input type="radio"/> Yes</p> <p><input type="radio"/> No</p>	<p align="center">Nonpartisan General Election</p>	<p align="center">For Judge Court of Appeals of Georgia (To Succeed Benjamin A. Land) (Vote for One)</p> <p><input type="radio"/> Ben Land (Incumbent)</p> <p><input type="radio"/> _____</p> <p>Write-in</p>
<p align="center">- 3 -</p> <p>Should the State of Georgia expand voter access by allowing same-day voter registration, removing obstacles to voting by mail, and making secure ballot drop boxes accessible at all times through Election Day?</p> <p><input type="radio"/> Yes</p> <p><input type="radio"/> No</p>	<p align="center">For Justice Supreme Court of Georgia (To Succeed Michael P. Boggs) (Vote for One)</p> <p><input type="radio"/> Michael P. Boggs (Incumbent)</p> <p><input type="radio"/> _____</p> <p>Write-in</p>	<p align="center">For Judge Court of Appeals of Georgia (To Succeed Amanda H. Mercier) (Vote for One)</p> <p><input type="radio"/> Amanda H. Mercier (Incumbent)</p> <p><input type="radio"/> _____</p> <p>Write-in</p>
<p align="center">- 4 -</p> <p>Should the State of Georgia protect reproductive freedom by repealing the current six-week abortion ban, restoring the protections of Roe v. Wade and ensuring access to contraceptives, IVF, abortion and other reproductive health care?</p> <p><input type="radio"/> Yes</p> <p><input type="radio"/> No</p>	<p align="center">For Justice Supreme Court of Georgia (To Succeed John J. Ellington) (Vote for One)</p> <p><input type="radio"/> John J. Ellington (Incumbent)</p> <p><input type="radio"/> _____</p> <p>Write-in</p>	<p align="center">For Judge Court of Appeals of Georgia (To Succeed M. Yvette Miller) (Vote for One)</p> <p><input type="radio"/> Jeff Davis</p> <p><input type="radio"/> Tabitha Ponder</p> <p><input type="radio"/> _____</p> <p>Write-in</p>
<p align="center">- 5 -</p> <p>Should the State of Georgia stop using taxpayer dollars intended for public education to pay for private school vouchers?</p> <p><input type="radio"/> Yes</p> <p><input type="radio"/> No</p>	<p align="center">For Justice Supreme Court of Georgia (To Succeed Nels S.D. Peterson) (Vote for One)</p> <p><input type="radio"/> Nels Peterson (Incumbent)</p> <p><input type="radio"/> _____</p> <p>Write-in</p>	<p align="center">For Judge Court of Appeals of Georgia (To Succeed Brian M. Rickman) (Vote for One)</p> <p><input type="radio"/> Brian M. Rickman (Incumbent)</p> <p><input type="radio"/> _____</p> <p>Write-in</p>
<p align="center">- 6 -</p> <p>Should the State of Georgia raise the minimum wage to a living wage?</p> <p><input type="radio"/> Yes</p> <p><input type="radio"/> No</p>	<p align="center">For Justice Supreme Court of Georgia (To Succeed Andrew A. Pinson) (Vote for One)</p> <p><input type="radio"/> John Barrow</p> <p><input type="radio"/> Andrew Pinson (Incumbent)</p> <p><input type="radio"/> _____</p> <p>Write-in</p>	<p align="center">For Judge Court of Appeals of Georgia (To Succeed Jeffrey A. Watkins) (Vote for One)</p> <p><input type="radio"/> Jeffrey A. Watkins (Incumbent)</p> <p><input type="radio"/> _____</p> <p>Write-in</p>

<p>For Judge - Superior Court Atlanta Judicial Circuit (To Succeed Kimberly Esmond Adams) (Vote for One)</p> <p><input type="radio"/> Kimberly Esmond Adams (Incumbent)</p> <p><input type="radio"/> _____ Write-in</p>	<p>For Judge - Superior Court Atlanta Judicial Circuit (To Succeed Rachel Krause) (Vote for One)</p> <p><input type="radio"/> Rachel R. Krause (Incumbent)</p> <p><input type="radio"/> Brandi Reeves</p> <p><input type="radio"/> _____ Write-in</p>	<p>For Judge - State Court Fulton County (To Succeed Myra H. Dixon) (Vote for One)</p> <p><input type="radio"/> Myra H. Dixon (Incumbent)</p> <p><input type="radio"/> _____ Write-in</p>
<p>For Judge - Superior Court Atlanta Judicial Circuit (To Succeed Rachele Carnesale) (Vote for One)</p> <p><input type="radio"/> Rachele Carnesale (Incumbent)</p> <p><input type="radio"/> _____ Write-in</p>	<p><input type="radio"/> _____ Write-in</p>	<p>For Judge - State Court Fulton County (To Succeed Susan Edlein) (Vote for One)</p>
<p>For Judge - Superior Court Atlanta Judicial Circuit (To Succeed Thomas A. Cox, Jr.) (Vote for One)</p> <p><input type="radio"/> Thomas Cox (Incumbent)</p> <p><input type="radio"/> _____ Write-in</p>	<p>For Judge - Superior Court Atlanta Judicial Circuit (To Succeed Scott F. McAfee) (Vote for One)</p> <p><input type="radio"/> Tiffani Johnson</p>	<p><input type="radio"/> Susan Eicher Edlein (Incumbent)</p> <p><input type="radio"/> _____ Write-in</p>
<p>For Judge - Superior Court Atlanta Judicial Circuit (To Succeed Eric Kernard Dunaway) (Vote for One)</p> <p><input type="radio"/> Eric Kenard Dunaway (Incumbent)</p> <p><input type="radio"/> _____ Write-in</p>	<p><input type="radio"/> Scott F. McAfee (Incumbent)</p>	<p>For Judge - State Court Fulton County (To Succeed John R. Mather) (Vote for One)</p>
<p>For Judge - Superior Court Atlanta Judicial Circuit (To Succeed Belinda E. Edwards) (Vote for One)</p> <p><input type="radio"/> Belinda E. Edwards (Incumbent)</p> <p><input type="radio"/> _____ Write-in</p>	<p><input type="radio"/> Robert Hillard Patillo, II</p> <p><input type="radio"/> _____ Write-in</p>	<p><input type="radio"/> John R. Mather (Incumbent)</p> <p><input type="radio"/> _____ Write-in</p>
<p>For Judge - Superior Court Atlanta Judicial Circuit (To Succeed Ural Glanville) (Vote for One)</p> <p><input type="radio"/> Ural Glanville (Incumbent)</p> <p><input type="radio"/> _____ Write-in</p>	<p>For Judge - Superior Court Atlanta Judicial Circuit (To Succeed Emily K. Richardson) (Vote for One)</p> <p><input type="radio"/> Emily K. Richardson (Incumbent)</p> <p><input type="radio"/> _____ Write-in</p>	<p>For Judge - State Court Fulton County (To Succeed Jane Morrison) (Vote for One)</p>
<p>For Judge - Superior Court Atlanta Judicial Circuit (To Succeed Melynee Leftridge Harris) (Vote for One)</p> <p><input type="radio"/> Melynee Leftridge Harris (Incumbent)</p> <p><input type="radio"/> _____ Write-in</p>	<p><input type="radio"/> _____ Write-in</p>	<p><input type="radio"/> Jane Morrison (Incumbent)</p> <p><input type="radio"/> _____ Write-in</p>
	<p>For Judge - Superior Court Atlanta Judicial Circuit (To Succeed Shermela J. Williams) (Vote for One)</p> <p><input type="radio"/> Shermela J. Williams (Incumbent)</p> <p><input type="radio"/> _____ Write-in</p>	<p>For Judge - State Court Fulton County (To Succeed Patsy Y. Porter) (Vote for One)</p> <p><input type="radio"/> Patsy Y. Porter (Incumbent)</p> <p><input type="radio"/> _____ Write-in</p>
	<p>For Judge - Superior Court Atlanta Judicial Circuit (To Succeed Shukura Lageane Ingram) (Vote for One)</p> <p><input type="radio"/> Shukura Lageane Ingram (Incumbent)</p> <p><input type="radio"/> _____ Write-in</p>	<p>For Judge - State Court Fulton County (To Succeed Wesley B. "Wes" Tailor) (Vote for One)</p> <p><input type="radio"/> Wesley B. "Wes" Tailor (Incumbent)</p> <p><input type="radio"/> _____ Write-in</p>
	<p>For Judge - State Court Fulton County (To Succeed Diane E. Bessen) (Vote for One)</p> <p><input type="radio"/> Diane E. Bessen (Incumbent)</p> <p><input type="radio"/> _____ Write-in</p>	<p>For Probate Judge (Vote for One)</p> <p><input type="radio"/> Kenya Marie Johnson (Incumbent)</p> <p><input type="radio"/> _____ Write-in</p>

**For County Board of Education
District 1**
(Vote for One)

- Lyndsey Coates
- Sara E. Gillespie

Write-in

**For County Board of Education
District 3**
(Vote for One)

- Katie Gregory
(Incumbent)
- Mustafa Karadeniz

Write-in

**For County Board of Education
District 4**
(Vote for One)

- Francesca Warren
(Incumbent)
- _____

Write-in

**City of Atlanta
Special Election**

**City of Atlanta Special Purpose
Municipal Option Sales Tax**
(Vote for One)

“Shall a special 1 percent sales and use tax be reimposed in the City of Atlanta for a period of time not to exceed 16 calendar quarters and for the raising of not more than One Billion One Hundred Million Dollars and Zero Cents (\$1,100,000,000.00) for the purpose of funding water and sewer projects and costs?”

- Yes
- No

**City of College Park
Special Election**

**City of College Park Municipal
Option Sales Tax**
(Vote for One)

“Shall a special one (1%) percent sales and use tax be imposed in the City of College Park for a period not to exceed four (4) years and for the raising of not more than \$50,000,000 for the purpose of water and sewer projects and costs?”

- Yes
- No