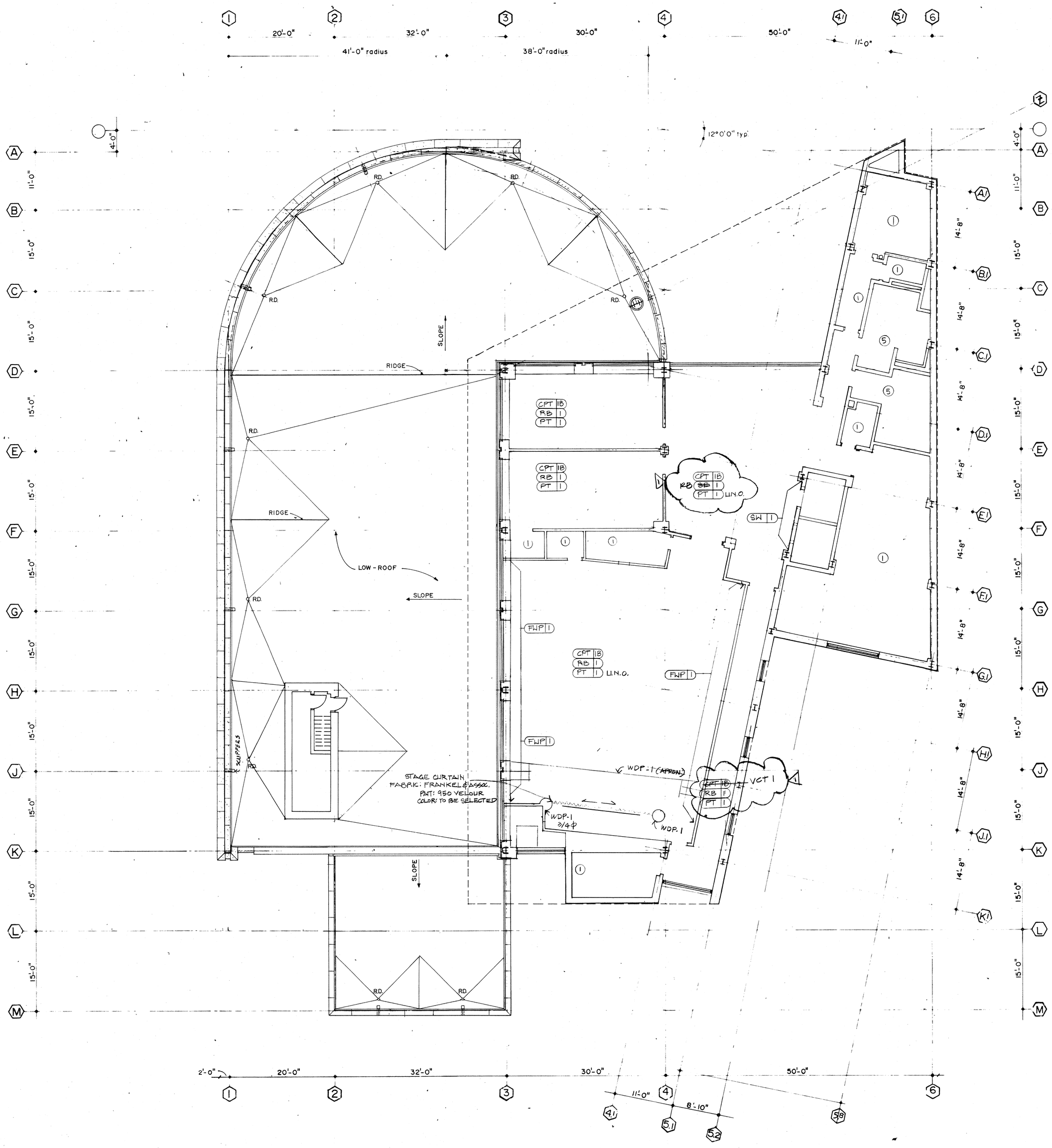

FINISH LOCATION PLAN: GENERAL NOTES

1. DO NOT SCALE DRAWINGS.
2. REFER TO FINISH PLAN LEGEND FOR ALL SYMBOLS.
3. REFER TO ELEVATIONS AND REFLECTED CEILING PLANS FOR CLARIFICATION OF FINISHES.
4. CONTRACTOR SHALL SUBMIT SAMPLES OF ALL INTERIOR FINISHES TO BROWN DESIGN ASSOCIATES FOR APPROVAL BEFORE INSTALLATION OR FABRICATION.
5. ALL INTERIOR FLOOR FINISH SHALL BE CLASS I AS CLASSIFIED IN ACCORDANCE WITH NFPA 253.
6. ALL INTERIOR FINISHES ON WALLS AND CEILINGS OF EXITS AND OF ENCLOSED CORRIDORS FURNISHING ACCESS THERETO OR WAYS OF TRAVEL THEREFROM SHALL BE CLASS A OR CLASS B IN ACCORDANCE WITH THE REQUIREMENTS OF CHAPTER 3, NFPA 703.
7. ALL INTERIOR FINISHES IN OFFICE AREAS, CLASS A, CLASS B OR CLASS C INTERIOR FINISH, SHALL BE PROVIDED IN ACCORDANCE WITH THE REQUIREMENT OF CHAPTER 3, NFPA 703.
8. DOORS THROUGHOUT SHALL BE PAINT GRADE BIRCH PAINTED PT-2, SEMI-GLOSS ENAMEL.
9. WOOD PANELING AND BASE THROUGHOUT SHALL RIFT CUT WHITE OAK.
10. ALL BASE SHALL BE RB-1 UNLESS OTHERWISE NOTED.
11. ALL INTERIOR WALLS SHALL BE PAINTED PT-1, LATEX EGGSHELL, UNLESS OTHERWISE NOTED.
12. ALL PLASTIC LAMINATE MILLWORK SHALL BE PLAM-2, UNLESS OTHERWISE NOTED.
13. ALL DOOR FRAMES TO BE PAINTED PT-1 SEMI-GLOSS.

FINISH LEGEND

PT-1	PRATT & LAMBERT SILVER LINING 2288	
PT-2		
WDP-1	CUSTOM WOOD PANELING OR COLUMN SURROUND 3/4" MDF. WITH ~~[illegible]~~ PT51 WHITE OAK VENEER	
VWC-1	MANUFACTURER: COLOR: CODE:	LANARK, CARDIFF TYPE II TO BE SELECTED
FWP-1	MANUFACTURER: COLOR: CODE:	SONOTROL T-5 TO BE SELECTED MFGRS. STD.
FWC-1	MANUFACTURER: COLOR: CODE:	KNOLL TEXTILES– NOT USED TO BE SELECTED ASHFORD
FWC-2	MANUFACTURER: COLOR: CODE:	KNOLL TEXTILES– NOT USED TO BE SELECTED MARINER
SF-1	MANUFACTURER: COLOR: CODE:	BUCKINGHAM - VIRGINIA SLATE CORP. GAUGED BLACK NATURAL CLEFT FACE 12" X 12"
SB-1	MANUFACTURER: COLOR: CODE:	BUCKINGHAM - VIRGINIA SLATE CORP. GAUGHED BLACK NATURAL CLEFT FACE 12" X 6"
SW-1	MANUFACTURER: COLOR: CODE:	BUCKINGHAM - VIRGINIA SLATE CORP. GAUGED BLACK NATURAL CLEFT FACE 12" X 12"
VCT-1	MANUFACTURER: COLOR: CODE:	KENTILE ALABASTER 1415 PORTILLA II
CT-1	MANUFACTURER: COLOR: CODE:	WINBURN LT. BRONZE RANGE 782 (2)
CT-2	MANUFACTURER: COLOR: CODE:	WINBURN SILVER LINING 1817 (1)
RB-1	MANUFACTURER: COLOR: CODE:	MERCER STRAIGHT BASE 103 RUBBERMYTE
PLAM-1	MANUFACTURER: COLOR: CODE:	FORMICA 837 GRAPHITE MATTE
PLAM-2	MANUFACTURER: COLOR: CODE:	FORMICA 918 NEUTRAL WHITE MATTE
CPT-1A	MANUFACTURER: COLOR: CODE:	LEES COMMERCIAL CARPETS TO BE SELECTED ~~FACILITY II LE2002~~ ~~18" X 18" MODULES~~ SAME AS 1B
CPT-1B	MANUFACTURER: COLOR: CODE:	LEES COMMERCIAL CARPETS TO BE SELECTED FACILITY II LE256 12' W BROADLOOM

NOTE: ALL FINISHES THIS LEVEL TO BE ALTERNATES.

FINISH PLAN: DRAWING NOTES

1. FINISHES FOR STORAGE ROOMS, MECHANICAL ROOMS & EXIST STAIRS ARE AS FOLLOWS: FLOORS: CONCRETE WITH SEALER. BASE: RB-2 AT GYPBOARD WALLS. WALLS: EXPOSED BASE BUILDING CONCRETE OR GYPBOARD PAINTED PT-1.
2. WALK OFF MAT FLUSH WITH ADJACENT FLOOR FINISHES. PAWLING CORPORATION 5/8" COCOA MAT.
3. BASE BUILDING BRICK FINISH TYPICAL.
4. SAND FINISHED GYP. BRD. ON COLUMNS, SEE ELEVATIONS FOR EXTENT. PAINT PT-2.
5. PUBLIC RESTROOMS TO RECEIVE @ FLOOR (STONHARD INC. "STONEBLEND" - COLOR T.B.D. WALLS) COVE BASE TO CEILING CT-2 CEILING DRYWALL TO RECEIVE PT-1.
6. EMPLOYEE RESTROOMS TO RECEIVE SAME AS ABOVE EXCEPT CT-1 AT FLOORS.
7. COIN OPERATED LOCKERS BY INTERIOR STEEL EQUIPMENT CO, COLOR AND STYLE TO BE SELECTED.

INTERIOR FINISH LEGEND

CPT	CARPET
CT	CERAMIC TILE
PT	PAINT
PLAM	PLASTIC LAMINATE
VWC	VINYL WALL COVERING
WDP	REMOVEABLE WOOD PANELING
WDB	WOOD BASE
VCT	VINYL COMPOSITION TILE
RB	RUBBER BASE
FWC	FABRIC WALL COVERING
FWP	FABRIC-WRAPPED WALL PANELS
COR	3/4" CORIAN
WS	WINDOW SHAPE
SF	12" X 12" SLATE FLOOR TILE
SB	12" X 6" COVE SLATE BASE
SW	12" X 12" SLATE WALL TILE 1/4" THICK APPLIED WITH MASTIC

BROWN DESIGN ASSOCIATES, INC.
Architects Planners Interiors
800 Peachtree / Broad Building
66 Luckie Street, NW
Atlanta, Georgia 30303 404/522-4310

Auburn Avenue Research Library
Atlanta, Georgia

GEORGIA REGISTERED No. 2704 PROFESSIONAL ARCHITECT JAMES W. BROWN

REVISIONS
MOD 5, 6-6-91

SHEET TITLE
FOURTH FLOOR FINISH PLAN

JOB NO.
DRAWN BY
CHECK'D BY
DATE

SHEET NUMBER
A 6.4
OF

4 FLOOR LR

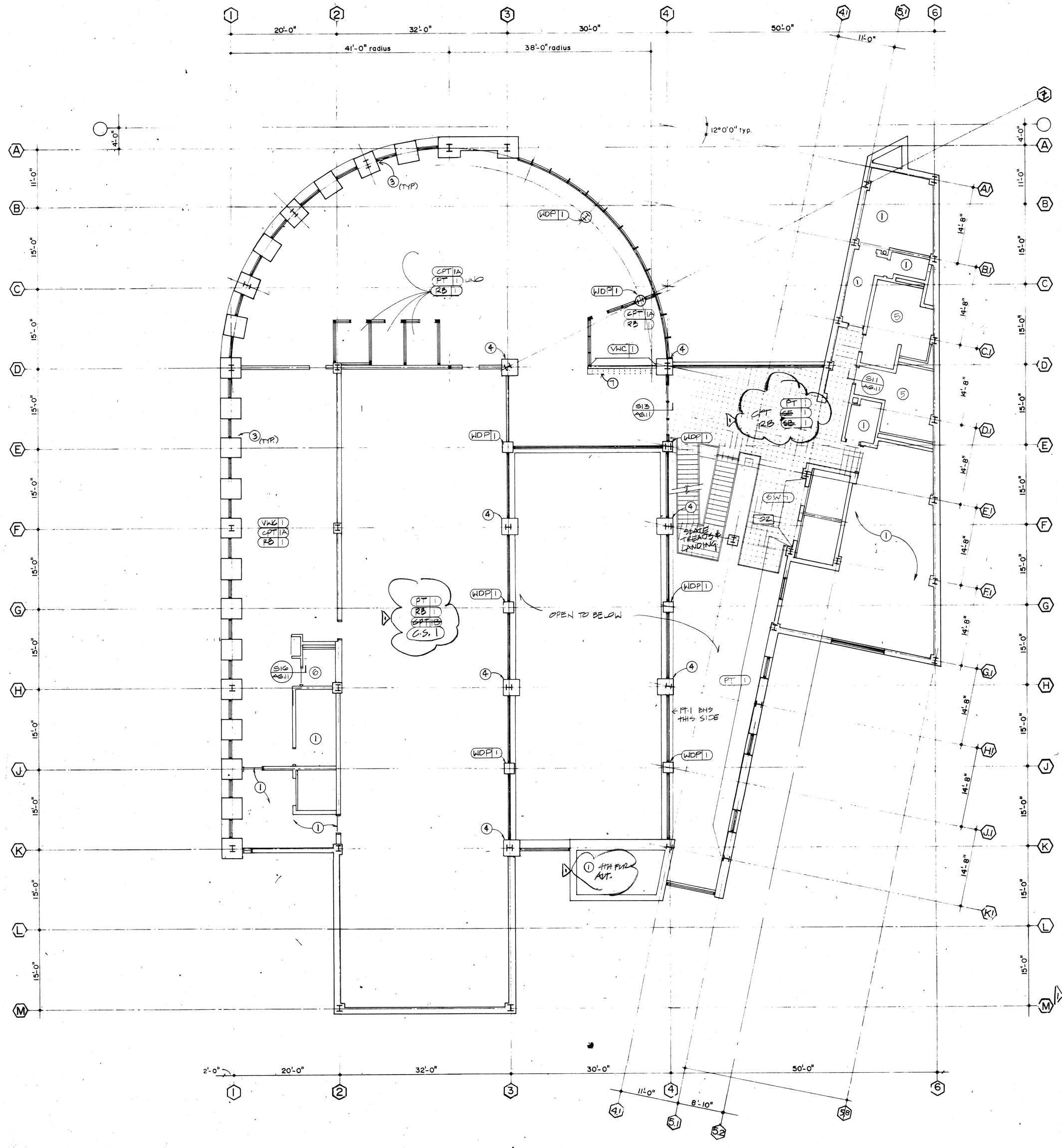

FINISH LOCATION PLAN: GENERAL NOTES

1. DO NOT SCALE DRAWINGS.
2. REFER TO FINISH PLAN LEGEND FOR ALL SYMBOLS.
3. REFER TO ELEVATIONS AND REFLECTED CEILING PLANS FOR CLARIFICATION OF FINISHES.
4. CONTRACTOR SHALL SUBMIT SAMPLES OF ALL INTERIOR FINISHES TO BROWN DESIGN ASSOCIATES FOR APPROVAL BEFORE INSTALLATION OR FABRICATION.
5. ALL INTERIOR FLOOR FINISH SHALL BE CLASS I AS-CLASSIFIED IN ACCORDANCE WITH NFPA 253.
6. ALL INTERIOR FINISHES ON WALLS AND CEILINGS OF EXITS AND OF ENCLOSED CORRIDORS FURNISHING ACCESS THERETO OR WAYS OF TRAVEL THEREFROM SHALL BE CLASS A OR CLASS B IN ACCORDANCE WITH THE REQUIREMENTS OF CHAPTER 3, NFPA 703.
7. ALL INTERIOR FINISHES IN OFFICE AREAS, CLASS A, CLASS B OR CLASS C INTERIOR FINISH, SHALL BE PROVIDED IN ACCORDANCE WITH THE REQUIREMENT OF CHAPTER 3, NFPA 703.
8. DOORS THROUGHOUT SHALL BE PAINT GRADE BIRCH PAINTED PT-2, SEMI-GLOSS ENAMEL.
9. WOOD PANELING AND BASE THROUGHOUT SHALL RIFT CUT WHITE OAK.
10. ALL BASE SHALL BE RB-1 UNLESS OTHERWISE NOTED.
11. ALL INTERIOR WALLS SHALL BE PAINTED PT-1, LATEX EGGSHELL, UNLESS OTHERWISE NOTED.
12. ALL PLASTIC LAMINATE MILLWORK SHALL BE PLAM-2, UNLESS OTHERWISE NOTED.
13. ALL DOOR FRAMES TO BE PAINTED PT-1 SEMI-GLOSS.

FINISH LEGEND

PT-1	PRATT & LAMBERT SILVER LINING 2288	
PT-2		
WDP-1	CUSTOM WOOD PANELING OR COLUMN SURROUND 3/4" MDF. WITH ~~RIFT CUT~~ WHITE OAK VENEER	
VWC-1	MANUFACTURER: COLOR: CODE:	P.S. LANARK, CARDIFF TYPE II TO BE SELECTED
FWP-1	MANUFACTURER: COLOR: CODE:	SONOTROL T-5 TO BE SELECTED MFGRS. STD.
FWC-1	MANUFACTURER: COLOR: CODE:	KNOLL TEXTILES — NOT USED TO BE SELECTED ASHFORD.
FWC-2	MANUFACTURER: COLOR: CODE:	KNOLL TEXTILES — NOT USED TO BE SELECTED MARINER.
SF-1	MANUFACTURER: COLOR: CODE:	BUCKINGHAM - VIRGINIA SLATE CORP. GAUGED BLACK NATURAL CLEFT FACE 12" X 12"
SB-1	MANUFACTURER: COLOR: CODE:	BUCKINGHAM - VIRGINIA SLATE CORP. GAUGHED BLACK NATURAL CLEFT FACE 12" X 6"
SW-1	MANUFACTURER: COLOR: CODE: NATURAL CLEFT FACE 12" X 12"	BUCKINGHAM - VIRGINIA SLATE CORP. GAUGED BLACK
VCT-1	MANUFACTURER: COLOR: CODE:	KENTILE ALABASTER 1415 PORTILLA II
CT-1	MANUFACTURER: COLOR: CODE:	WINBURN LT. BRONZE RANGE 782 (2).
CT-2	MANUFACTURER: COLOR: CODE:	WINBURN SILVER LINING 1817 (1)
RB-1	MANUFACTURER: COLOR: CODE:	MERCER STRAIGHT BASE 103 RUBBERMYTE
PLAM-1	MANUFACTURER: COLOR: CODE:	FORMICA 837 GRAPHITE MATTE
PLAM-2	MANUFACTURER: COLOR: CODE:	FORMICA 918 NEUTRAL WHITE MATTE
CPT-1A	MANUFACTURER: COLOR: CODE:	LEES COMMERCIAL CARPETS TO BE SELECTED ~~FACULTY II L8360~~ ~~18" X 18" MODULES~~ SAME AS 1B
CPT-1B	MANUFACTURER: COLOR: CODE:	LEES COMMERCIAL CARPETS TO BE SELECTED FACULTY II, L8266 12' W BROADLOOM

FINISH PLAN: DRAWING NOTES

1. FINISHES FOR STORAGE ROOMS, MECHANICAL ROOMS & EXIST STAIRS ARE AS FOLLOWS: FLOORS; CONCRETE WITH SEALER. BASE; RB-2 AT GYPBOARD WALLS, WALLS; EXPOSED BASE BUILDING CONCRETE OR GYPBOARD PAINTED PT-1.
2. WALK OFF MAT FLUSH WITH ADJACENT FLOOR FINISHES. PAWLING CORPORATION 5/8" COCOA MAT.
3. BASE BUILDING BRICK FINISH TYPICAL.
4. SAND FINISHED GYP. BRD. ON COLUMNS, SEE ELEVATIONS FOR EXTENT. PAINT PT-2.
5. PUBLIC RESTROOMS TO RECEIVE @ FLOOR (STONHARD INC. "STONEBLEND" - COLOR T.B.D. WALLS) COVE BASE TO CEILING CT-2 CEILING) DRYWALL TO RECEIVE PT-1
6. EMPLOYEE RESTROOMS TO RECEIVE SAME AS ABOVE EXCEPT CT-1 AT FLOORS.
7. COIN OPERATED LOCKERS BY INTERIOR STEEL EQUIPMENT CO., COLOR AND STYLE TO BE SELECTED.

INTERIOR FINISH LEGEND

CPT	CARPET
CT	CERAMIC TILE
PT	PAINT
PLAM	PLASTIC LAMINATE
VWC	VINYL WALL COVERING
WDP	REMOVEABLE WOOD PANELING
WDB	WOOD BASE
VCT	VINYL COMPOSITION TILE
RB	RUBBER BASE
FWC	FABRIC WALL COVERING
FWP	FABRIC-WRAPPED WALL PANELS
COR	3/4" CORIAN
WS	WINDOW SHAPE
SF	12" X 12" SLATE FLOOR TILE
SB	12" X 6" COVE SLATE BASE
SW	12" X 12" SLATE WALL TILE 1/4" THICK APPLIED WITH MASTIC
C.S.	CONC. SEALER/DUSTPROOFER

NOTE: ALL FINISHES THIS LEVEL TO BE ALTERNATES EXCEPT WD CEILS, ITEM ④, WDP-1 & PT-1 IN AREAS OPEN TO BELOW.

3

BROWN DESIGN ASSOCIATES, INC.
Architects Planners Interiors
800 Peachtree / Broad Building
66 Luckie Street, NW
Atlanta, Georgia 30303
404/522-4310

Auburn Avenue Research Library
Atlanta, Georgia

GEORGIA REGISTERED PROFESSIONAL ARCHITECT No. 2786 DENNIS W. BROWN

REVISIONS
1 MOD 5, 6-6-91

SHEET TITLE
THIRD FLOOR FINISH PLAN

JOB NO.
DRAWN BY
CHECK'D BY
DATE

SHEET NUMBER
A 6.3