FULTON COUNTY

Vision

People *Families* *Neighborhoods*

Mission

To serve, protect and govern in concert with local municipalities

Values

People *Customer Services*
Ethics *Resource Management*
Innovation *Equal Opportunity*

INVITATION TO BID 11ITB78825A-CJC

FIRE HYDRANTS MAINTENANCE AND REPAIR

For

PUBLIC WORKS DEPARTMENT

BID DUE DATE AND TIME: Thursday, June 30, 2011@11:00 A.M.
BID ISSUANCE DATE: May 31, 2011
PURCHASING CONTACT: Charlie Crockett at (404) 612-5807
E-MAIL: charlie.crockett@fultoncountyga.gov

LOCATION: FULTON COUNTY DEPARTMENT OF PURCHASING & CONTRACT COMPLIANCE
130 PEACHTREE STREET, S.W., SUITE 1168
ATLANTA, GA 30303

TABLE OF CONTENTS

BID DOCUMENTS AND REQUIREMENTS

Table of Contents

Section 1
Instructions to Bidders
- General Information
- Pre-Bid Conference
- Site Visit
- Preparation and Submission of Bids
- Bidder's Modification and Withdrawal of Bids
- Addenda and Interpretations
- Required Submittals
- Term of Contract
- No Contact Provision
- Bid and Contract Security
- Right to Reject Bids
- Applicable Laws
- Examination of Contract Documents
- Termination
- Insurance and Risk Management Provisions
- Wage Clause
- Bid Opening
- Determination of Successful Bidder
- Notice of Award of Contract
- Basis of Award
- Execution of Contract Documents
- Joint Venture
- Contractors Compliance with Procurement
- Minimum Participation Requirement (Prime Contractor)
- Georgia Security and Immigration Compliance Act
- Professional Licenses
- Bid General Requirements

Required Bid Submittal Checklist for ITB

Section 2
Bid Form

Section 3
Purchasing Forms & Instructions
- Form A - Non-Collusion Affidavit of Prime Bidder
- Form B - Certificate of Acceptance of Request for Bid Requirements
- Form C - Georgia Professional License Certification *(if applicable*)
- Form D – Certification Regarding Debarment
- Form E – Disclosure Form and Questionnaire
- Form F – Declaration of Employee-Number Categories
- Form G – Georgia Security and Immigration Contractor Affidavit and Agreement
- Form H – Georgia Security and Immigration Subcontractor Affidavit

Section 4
Bid Bond

TABLE OF CONTENTS

BID DOCUMENTS AND REQUIREMENTS

Section 5
Contract Compliance Requirements
- Non-Discrimination in Contracting and Procurement
- Required Forms and EBO Plan
- Exhibit A – Promise of Non-Discrimination
- Exhibit B – Employment Report
- Exhibit C – Schedule of Intended Subcontractor Utilization
- Exhibit D – Letter of Intent to Perform As a Subcontractor or Provide Materials or Services
- Exhibit E – Declaration Regarding Subcontracting Practices
- Exhibit F – Joint Venture Disclosure Affidavit
- Exhibit G – Prime Contractor/Subcontractor Utilization Report

Section 6
Insurance and Risk Management Provisions

Section 7
Scope of Work and Technical Specifications

Section 8
A. Performance Bond Requirements
B. Payment Bond Requirements

Section 9
General Conditions

Section 10
Special Conditions

Section 11
Pricing Forms

Sample Contract

Exhibits

Appendices

INVITATION TO BID
11ITB78825A-CJC, FIRE HYDRANTS MAINTENANCE AND REPAIR
FULTON COUNTY GOVERNMENT

SECTION 1 - INSTRUCTIONS TO BIDDERS

Fulton County Government ("County") invites sealed bids for 11ITB78825A-CJC, Fire Hydrants Maintenance and Repair.

1. GENERAL INFORMATION

a. **Purchasing the Bid Document:** This document and supporting documents can be downloaded at the Fulton County Website http://www.co.fulton.ga.us under "Bid Opportunities".

b. **The Bid package consists of the following scope of work:** Provide maintenance and repair service for fire hydrants. The detailed scope of work and technical specifications are outlined in Section 7 of this bid document.

c. The term "Bid Documents" denotes all contract documents, notices, instructions and letters issued by the County's Purchasing Director in connection with this procurement.

d. **Bid Contact**: Information regarding the bid, either procedural or technical, may be obtained by contacting Charlie Crockett, Assistant Purchasing Agent at (404) 612-5807 or e-mail ***charlie.crockett@fultoncountyga.gov***. Information regarding the bid requirements may be obtained by using the following procedure. Inquiries must be submitted in writing to:

Fulton County Purchasing Department
Attn: Charlie Crockett, CPPB, APA
130 Peachtree Street, S.W. Suite 1168
Atlanta, GA 30303
Phone: (404) 612-5807
Fax: (404) 893-1737
Reference Bid # 11ITB78825A-CJC, Fire Hydrants Maintenance and Repair

2. PRE-BID CONFERENCE-N/A

3. SUBCONTRACTING OPPORTUNITIES

Potential prime contractors submitting a bid on this project for Fulton County and are seeking subcontractors and/or suppliers can advertise those subcontracting opportunities on the County's website, http://www.fultoncountyga.gov under "Subcontracting Bid Opportunities".

4. SITE VISIT: There will be no site visit for this project

5. PREPARATION AND SUBMISSION OF BIDS

Bid forms must be filed in accordance with the following instructions:

a. Bidders shall **SUBMIT ONE (1) ORIGINAL, SIGNED AND DATED, AND TWO (2) COPIES** on the forms provided in the Bid Documents. All Bids must be made on the Bid forms contained herein. All blank spaces must be typed on hand written in blue ink. All dollar amounts must be BOTH in writing and figures and

represent prices for the published scope of work without exceptions. Written prices prevail over number prices in the event of error. All corrections to any entry must be lined out and initialed by the Bidder. Please do not use correction tapes or fluids. **Indicate all addenda incorporated in the Bid.** Bids shall be signed by hand by an officer of principal of the Bidder with the authority to make a Contract.

Bids by joint ventures, consortia, associations or partnerships shall designate one single participant to represent all those forming the bidding entity. Bids shall be signed by a duly authorized representative of the bidding entity and evidence of the Signatory's authority signed by and listing the full names and addresses of all participants in the bidding entity shall be attached to the Bid submittal.

b. Bids must be sealed and clearly marked identifying the following information:

1. Bidder's Name/Company Name and Address.
2. Bids shall be addressed to:

Department of Purchasing
Fulton County Public Safety Building
130 Peachtree Street, S.W.
Suite 1168
Atlanta, Georgia 30303-3459

RE: 11ITB78825A-CJC, Fire Hydrants Maintenance and Repair

6. BIDDER'S MODIFICATION AND WITHDRAWAL OF BIDS: A Bidder may modify or withdraw its bid by written request, provided that the request is received by the County prior to the bid due date and time at the address to which bids are to be submitted. Provided further, that in case of an electronic request (i.e. facsimile, e-mail, etc.) a written confirmation thereof over the authorized signature of the Bidder must be received by the County at the address to which original Bids are to be submitted within three (3) calendar days after issue of the electronic message. Following withdrawal of its bid, the Bidder may submit a new, providing delivery is affected prior to the established bid opening date and time. **No bid may be withdrawn after bid due date for sixty (60) calendar days.**

7. ADDENDA AND INTERPRETATIONS: No interpretations of the meaning of the Drawings, Specifications or other pre-bid documents will be made to any Bidder orally. Bidders requiring clarification or interpretation of the Bidding Documents shall make a request to ***Charlie Crockett, Assistant Purchasing Agent*** no later than 2:00 PM, ***Friday, June 10***, ***2011***. Written requests for clarification or interpretation may be mailed, hand delivered, e-mailed or faxed to the Bid Contact listed in Section 1(d). Telephone inquiries will not be accepted.

Only communications from firms that are in writing and signed will be recognized by the County as duly authorized expressions on behalf of proposers/bidders. Any and all such interpretations and any supplemental instructions will be in the form of written Addenda to the Specifications which, and if any addenda are issued to this Invitation to Bid.

8. REQUIRED SUBMITTALS: The bidder **must complete and execute** the following:

1. Bid Form
2. Bid Schedule *(if applicable)*
3. Bid Bond
4. Certification of Acceptance of Bid/Proposal Requirements
5. Corporate or Partnership Certificate

6. Non-Collusion Affidavit of Prime Bidder
7. Non-Collusion Affidavit of Subcontractor
8. Contract Compliance Forms, fully executed
   a. Promise of Non-Discrimination (Exhibit A)
   b. Employment Report (Exhibit B)
   c. Schedule of Intended Subcontractor Utilization (Exhibit C)
   d. Letter of Intent to Perform As a Subcontractor or Provide Materials or Services (Exhibit D)
   e. Declaration Regarding subcontractor Practices (Exhibit E)
   f. Joint Venture Disclosure Affidavit (Exhibit F)
   g. Equal Business Opportunity (EBO) Plan

Any bids received after the stated time and date shall not be considered. It shall be the sole responsibility of the bidder to have his/her bid delivered to the Fulton County Department of Purchasing for receipt on or before the stated time and date (section 00020). If a bid is sent by U.S. Mail, the bidder shall be responsible for its timely delivery to the Purchasing Department. Bids delayed by mail will not be considered, shall not be opened, and arrangements shall be made for their return at the bidder's request and expense.

9. MULTI-YEAR CONTRACT TERM

The period of this Agreement shall consist of a series of Terms as defined below. The County is obligated only to pay such compensation under this Agreement as may lawfully be made from funds budgeted and appropriated for that purpose during the County's then current fiscal year.

a. Commencement Term

The "Commencement Term" of this Agreement shall begin on the date of execution of the Agreement in the year 2011, the starting date, and shall end absolutely and without further obligation on the part of the County on the 31st day of December, 2011. The Commencement Term shall be subject to events of termination and the County's termination rights that are described elsewhere in this Agreement. Notwithstanding anything contained in this Agreement, the County's obligation to make payments provided under this Agreement shall be subject to the County's annual appropriations of funds for the goods, services, materials, property and/or supplies procured under this Agreement by the County's governing body and such obligation shall not constitute a pledge of the County's full faith and credit within the meaning of any constitutional debt limitation.

b. Renewal Terms

Unless the terms of this Agreement are fulfilled with no further obligation of the part of either party on or before the final date of the Commencement Term as stated above, or unless an event of termination as defined within this Agreement occurs during the Commencement Term, this Agreement may be renewed at the written option of the County upon the approval of the County Board of Commissioners for two (2) one-year ("Renewal Terms"). However, no Renewal Term of this Agreement shall be authorized nor shall any Renewal Term of this Agreement commence unless and until each Renewal Term has first been approved in writing by the County Board of Commissioners for the calendar year of such Renewal Term. If approved by the County Board of Commissioners, the First Renewal Term shall begin on the 1st day of January, 2012 and shall end no later than the 31st day of December, 2012. If approved by the County Board of Commissioners, the Second Renewal Term shall begin on the 1st day of January,

2013 and shall end no later than the 31st day of December, 2013. If the County chooses not to exercise any Renewal Term as provided in this Section, then the Term of this Agreement then in effect shall also be deemed the "Ending Term" with no further obligation on the party of either party.

c. Term Subject to Events of Termination

All "Terms" as defined within this Section are subject to the section of this Agreement which pertain to events of termination and the County's rights upon termination.

d. Same Terms

Unless mutually agreed upon in writing by the parties, or otherwise indicated herein, all provisions and conditions of any Renewal Term shall be exactly the same as those contained within in this Agreement.

e. Statutory Compliance Regarding Purchase Contracts.

The parties intend that this Agreement shall, and this Agreement shall operate in conformity with and not in contravention of the requirements of O.C.G.A. § 36-60-13, as applicable, and in the event that this Agreement would conflict therewith, then this Agreement shall be interpreted and implemented in a manner consistent with such statute.

10. NO CONTACT PROVISION

It is the policy of Fulton County that the evaluation and award process for County contracts shall be free from both actual and perceived impropriety, and that contacts between potential vendors and County officials, elected officials and staff regarding pending awards of County contracts shall be prohibited.

a. No person, firm, or business entity, however situated or composed, obtaining a copy of or responding to this solicitation, shall initiate or continue any verbal or written communication regarding this solicitation with any County officer, elected official, employee, or designated County representative, between the date of the issuance of this solicitation and the date of the County Manager's recommendation to the Board of Commissioners for award of the subject contract, except as may otherwise be specifically authorized and permitted by the terms and conditions of this solicitation.

b. All verbal and written communications initiated by such person, firm, or entity regarding this solicitation, if same are authorized and permitted by the terms and conditions of this solicitation, shall be directed to the Purchasing Agent.

c. Any violation of this prohibition of the initiation or continuation of verbal or written communications with County officers, elected officials, employees, or designated County representatives shall result in a written finding by the Purchasing Agent that the submitted Bid or proposal of the person, firm, or entity in violation is "non-responsive", and same shall not be considered for award.

11. BID AND CONTRACT SECURITY: A Bid Bond for an amount equal to five percent (5%) of the bid amount must accompany each Proposal. The bid bond shall be submitted in a separate, sealed envelope marked "Bid Bond".

Bids must be accompanied by a bid bond or certified check in an amount of five percent (5%) of the TOTAL AMOUNT of the base bid. The bid bond or certified check

shall apply ONLY TO THIS BID. The bid name and contract number must appear on the security instrument. The bond must remain in full force and effect until the Bidder executes the final Contract. Bids not satisfying the bonding requirements of this project will be declared non-responsive.

The Surety of the Bid Bond shall be from a surety company authorized to do business in the State of Georgia, shall be listed in the Department of Treasury Circular 570, and shall have an underwriting limitation in excess of 100% of the bid amount. The Bonds and Surety shall be subject to approval by the County Attorney.

As a condition of responsiveness the bid submission must contain a Bid Bond for an amount equal to 5% of the bid amount. Checks or letters of credit of any type will not be accepted. A certified cashier's check will be acceptable. When the bidder's package is opened, a Purchasing Agent will verify the presence of the Bid Bond and remove it from the bid package.

If the bidder withdraws its bid from the competition after the selection of its bid for a reason not authorized by Georgia law, the County will proceed on the Bid Bond, along with any other available remedies.

Any bid bond, performance bond, payment bond, or security deposit required for public works construction contract shall be approved and filed with purchasing agent. At the option of the County, if the surety named in the bond is other than a surety company authorized by law to do business in this state pursuant to a current certificate of authority to transact surety business by the Commissioner of Insurance, such bond shall not be approved and filed unless such surety is on the United States Department of Treasury's list of approved bond sureties.

A Purchasing Agent shall approve as to form and as to the solvency of the surety any bid bond, performance bond, or payment bond required. In the case of a bid bond, such approval shall be obtained prior to acceptance of the bid or proposal. In the case of payment bonds and performance bonds, such approval shall be obtained prior to the execution of the contract.

Whenever, in the judgment of the County:
(1) Any surety on a bid, performance, or payment bond has become insolvent;
(2) Any corporation surety is not longer certified or approved by the Commissioner of Insurance to do business in the state; or
(3) For any cause there are no longer proper or sufficient sureties on any or all the bonds

The County may require the contractor to strengthen any or all of the bonds or to furnish a new or additional bond or bonds within ten (10) days. Thereupon, if so ordered by the County, all work on the contract shall cease unless such new or additional bond or bonds are furnished. If such bond or bonds are not furnished within such time, the County may terminate the contract and complete the same as the agent of and at the expense of the contractor and his or her sureties.

Attorneys-in-fact for bidders who sign bid bonds or contract bonds must file with each bond a certified and effectively dated copy of their power of attorney.

12. **RIGHT TO REJECT BIDS:** The County reserves the right to reject any or all bids and to waive informalities. No bids will be received after the time set for opening bids. Any unauthorized conditions, limitations or provisions attached to the Bid, except as provided herein, will render it informal and may cause its rejection. Unbalanced bids will be subject to rejection. Any bidder may withdraw his/her bid, either personally or by telegraphic or written request, at any time prior to the scheduled closing time for receipt of bids. Telegraphic or

written requests for withdrawal must be in the possession of the County prior to the closing time for receipt of bids.

13. **APPLICABLE LAWS:** All applicable laws and regulations of the State of Georgia and ordinances and regulations of Fulton County shall apply. Protestors shall seek resolution of their complaints in the manner provided in the Fulton County Code of Laws §2-324, which is incorporated by reference herein.

14. **EXAMINATION OF CONTRACT DOCUMENTS:** Prospective bidders shall examine the contract documents and before submitting a bid, shall make a written request to the County for an interpretation or correction of any ambiguity, in consistency or error therein which could be discovered by a bidder. At the bid opening each bidder shall be presumed to have read and be familiar with the contract documents.

15. **INSURANCE AND RISK MANAGEMENT PROVISIONS**: Insurance and Risk Management Provisions and Indemnification and Hold Harmless provisions are outlined in Section 6 of this bid document. The bidder is required to sign the document and include it with its bid submission.

16. **WAGE CLAUSE:** Pursuant to Fulton County Code section 102-391, Each Contractor shall agree that in the performance of the Contract he will comply with all lawful agreements, if any, which the Contractor had made with any association, union, or other entity, with respect to wages, salaries, and working conditions, so as not to cause inconvenience, picketing, or work stoppage.

18. **BID OPENING:** Bids will be opened in public and read aloud. All bidders are requested to be present at the opening.

19. **DETERMINATION OF SUCCESSFUL BIDDER:** Fulton County desires to complete this work in a timely manner. The Contract will be awarded to the lowest responsive, responsible bidder(s), if awarded.

1) **Responsibility*:*** The determination of the bidder's responsibility will be made by the County based on whether the bidder meets the following minimum requirements:

   a) The County reserves the right to reject any bid if the evidence submitted by, or investigation of, the bidder fails to satisfy the County that he/she is properly qualified to carry out the obligations of the Contract.
   b) Maintains a permanent place of business individually or in conjunction with the prime contractor.
   c) Has the appropriate and adequate technical experience. Designated Project Manager must be proficient in all aspects of contracted work.
   d) Has adequate personnel and equipment to do the work expeditiously.
   e) Has suitable financial means to meet obligations incidental to the work.

2) **Responsiveness:** The determination of responsiveness will be made by the County based on a consideration of whether the bidder has submitted a complete Bid form without irregularities, excisions, special conditions, or alternative bids for any item unless specifically requested in the Bid form. Failure to provide a bid unit price for any item shall be considered an incomplete bid and the bidder shall be determined non-responsive.

20. **NOTICE OF AWARD OF CONTRACT:** As soon as possible, and within sixty (60) days after receipt of bids, the County shall notify the successful Bidder of the Award of Contract.

The award shall be made by the Board of Commissioners of Fulton County to the lowest responsive, responsible bidder(s) as soon as possible after receipt of bids, taking into consideration price and the responsiveness to the requirements set forth in the Invitation for Bid. In such case, no claim shall be made by the selected Contractor(s) for loss of profit if the contract is not awarded or awarded for less work than is indicated and for less than the amount of his bid. The total of the awarded contract shall not exceed the available funds allocated for this project.

Should the County require additional time to award the contract, the time may be extended by mutual agreement between the County and the successful bidder. If an Award of Contract has not been made within sixty (60) days from the bid date or within the extension mutually agreed upon, the Bidder may withdraw the Bid without further liability on the part of either party.

Any award made by the Board of Commissioners as a result of this bid will begin from the date of the notice to proceed. The Bidder agrees hereby to commence work under this Contract, with adequate personnel and equipment, on a date to be specified in a written order of the Program Manager. The contract shall become effective on the Contract Date and shall continue in effect until the end of the term of the contract or until the project has been closed-out by the User Department unless earlier terminated pursuant to the termination provisions of the contract.

21. **BASIS OF AWARD:** The Contract, if awarded, will be awarded on a lump sum basis to the lowest responsive and responsible bidder. No bid may be withdrawn for a period of sixty (60) days after the date of bid opening except as permitted by O.C.G.A., §36-91-41 et seq., as amended. All other required Contract Documents must be fully completed and executed by the Contractor and submitted to the Owner **on or before** the issuance of the Notice to Proceed.

22. **EXECUTION OF CONTRACT DOCUMENTS:** Upon notification of Award of Contract, the County shall furnish the Contractor the conformed copies of Contract Documents for execution by the.

Within fifteen (15) days after receipt the Contractor shall return all the documents properly executed by the Contractor. Attached to each document shall be an certificates of insurance for the required insurance coverage.

After receipt of the documents executed by the Contractor and his surety with the power-of-attorney and certificates of insurance, the County shall complete the execution of the documents. Distribution of the completed documents will be made upon completion.

If the County fails to execute the documents within the time limit specified, the Contractor shall have the right to withdraw the Contractor's bid without penalty.

Should an extension of any of the time limits stated above be required, this shall be done only by mutual agreement between both parties.

Any agreement or contract resulting from the acceptance of a bid shall be on a County approved document form. The County reserves the right to reject any agreement that does not conform to the Invitation for Bid and any County requirements for agreements and contracts. The County reserves the right to modify the agreement resulting from this bid upon the recommendation of the County Attorney.

23. **JOINT VENTURE:** Any Bidder intending to respond to this solicitation as a joint venture must submit an executed joint venture agreement with its offer. The agreement must designate those persons or entities authorized to execute documents or otherwise bind the joint venture in all transactions with Fulton County, or accompanied by a document, binding

upon the joint venture and its constituent members, making such designation. Offers from joint ventures that do not include these documents will be rejected as being non-responsive.

24. CONTRACTORS COMPLIANCE WITH ALL ASSURANCES AND/OR PROMISES MADE IN RESPONSE TO PROCUREMENT: Should any Bidder submit a response to the County promising to provide a certain level of service for either the scope of work, MFBE participation, or any other matter, including where such promise or assurance is greater than what is required by the procurement documents, and should this response containing the promise or assurance be accepted by the County and made a part of the Contract Documents, then this degree or level of service promised by the bidder relating to the scope of work, MFBE participation, or other matter shall be considered to be a material part of the Agreement between the bidder and the County, such that the bidder's failure to provide the agreed upon degree or level of service or participation shall be a material breach of the Agreement giving the County just cause to terminate the Agreement for cause, pursuant to the General Conditions of the Agreement.

25. MINIMUM PARTICIPATION OF REQUIREMENTS FOR PRIME CONTRACTORS

Pursuant to Fulton Code section 102-357, the prime contractor or vendor for this project or contract actually perform no less than 51% of the scope of work of the prime contract.

Construction contracts are exempt from the requirements of this section.

26. GEORGIA SECURITY AND IMMIGRATION COMPLIANCE ACT

This Request for Proposal is subject to the Georgia Security & Immigration Compliance Act. Pursuant to the Georgia Security & Immigration Compliance Act of 2006, as amended on May 11, 2009, bidders and proposers are notified that all bids/proposals for services that are to be physically performed within the State of Georgia must be accompanied by proof of their registration with and continuing and future participation in the E-Verify program established by the United States Department of Homeland Security. A completed affidavit must be submitted on the top of the bid/proposal at the time of submission, prior to the time for opening bids/proposals. Under state law, the County cannot consider any bid/proposal which does not include a completed affidavit. It is not the intent of this notice to provide detailed information or legal advice concerning the Georgia Security & Immigration Compliance Act. All bidders/proposers intending to do business with the County are responsible for independently apprising themselves and complying with the requirements of that law and its effect on County procurements and their participation in those procurements. For additional information on the E-Verify program or to enroll in the program, go to: https://e-verifty.uscis.gov.enroll.

See Section 00420, Purchasing Forms & Instructions for declarations and affidavits.

27. PROFESSIONAL LICENSES / *(NON-APPLICABLE)*

The State of Georgia requires that the following professions are required by state law to be licensed:

1. Electricians
2. Plumbers
3. Conditioned Air Contractors
4. Low voltage Contractors

Bidders and any sub-contractors performing any of the above described work must provide a copy of their license for the work they will perform on this project. Bidders must complete Form C: Georgia Professional License Certification in Section 00420, Purchasing Forms & Instructions. Failure to provide the required license may deem your bid non-responsive.

28. Bid General Requirements

The following information pertains to the submission of a Bid to Fulton County, and contains instructions on how Bids must be presented in order to be considered. Listed below are the requirements for all Bidders interested in doing business with Fulton County.

A. The Bid sheets included in this Invitation to Bid ("Bid") must be fully completed and returned with the Bid unless otherwise specified in writing by the Purchasing Department. Type or neatly print the date, company name, and the full legal name and title of the person(s) signing the Bid in the place provided at the bottom of each Bid sheet. Any additional sheets submitted must contain the same signature and Bidder information.

B. All signatures must be executed by person(s) having contracting authority for the Bidder.

C. Absolutely no fax Bids or reproduction Bids will be accepted, except that photocopies may be submitted in addition to the original when multiple copies of the Bid are specifically requested in the solicitation.

D. The envelope in which the Bid response is submitted must be sealed and clearly labeled with the Bid number, project title, due date and time, and the name of the company or individual submitting the proposal. Bids must be received by the opening date and time shown on this Bid in order to be considered. The Purchasing Agent has no obligation to consider Bids which are not in properly marked envelopes. Contract Compliance submittals shall be submitted in a separate sealed envelope or package.

E. The original and the required number of copies of the Bid must be returned to:

Fulton County Purchasing Agent
Fulton County Department of Purchasing and Contract Compliance
130 Peachtree Street, S.W., Suite 1168
Atlanta, Georgia 30303

Any inquiries, questions, clarifications or suggestions regarding this solicitation should be submitted in writing to the Purchasing Contact Person. Contact with any other County personnel in regard to a current solicitation is strictly prohibited in accordance with Fulton County "No Contact Provision" policy outlined in S35 and in Section 00020, Invitation to Bid.

F. Show information and prices in the format requested. Prices are to be quoted F.O.B. Destination, and must include all costs chargeable to the Contractor executing the Contract, including taxes. Unless otherwise provided in the Contract, Fulton County shall have no liability for any cost not included in the price. The Contractor shall provide Fulton County the benefit through a reduction in price of any decrease in the Contractor's costs by reason of any tax exemption based upon Fulton County's status as a tax-exempt entity.

G. All prices Bid must be audited by the Bidder to ensure correctness before the Bid is submitted. The Bidder is solely responsible for the accuracy of information placed on a Bid sheet, including prices. Clerical or mathematical error is insufficient to void a successful Bid but a Bidder may withdraw a sealed Bid prior to opening without a penalty.

H. All prices must be submitted in the format requested and less all trade discounts. When multiple items are being Bid, Bidder must show both the unit price and the total extended price for each item. When applicable, the Bidder must include an additional lump sum Bid for groups or items. In the event a Bidder is offering an additional discount on groups of items, Bidder must indicate the total lump sum Bid for the particular group of items before any extra discount, the amount of extra discount, and the net total for the particular group. In the event of an extension error, unit pricing shall prevail.

I. By submitting a signed Bid, Bidder agrees to accept an award made as a result of that Bid under the terms and conditions spelled out in the Bid documents. In the event of a conflict between the different Bid documents, the County's cover Contract (if used) shall have precedence, followed in order by the Invitation to Bid, Purchase Order, Bid, Contractor's Warranty Agreement, Maintenance Agreement, and/or other Contractor provided agreements.

J. A Bidder may submit only one (1) Bid response for each specific Bid solicitation unless otherwise authorized in the specifications.

K. All prices submitted by the Bidder to Fulton County must be guaranteed by the authorized person(s) against any price increase for the time period designated in the Bid specifications, and Fulton County must be given the benefit of any price decrease occurring during such designated time period.

L. All items Bid must be new. Used, rebuilt and refurbished items will not be considered unless specifically authorized by Fulton County in the written specifications.

M. All Bidders must specify in the Bid response the earliest actual delivery date for each item unless otherwise specified in writing by Fulton County. The delivery date may be a factor in deciding the Bidder's capability to perform.

N. A successful Bidder's delivery ticket(s) and invoice(s) must list each item separately and must show Fulton County's purchase order number as well as the proper department and address to which delivery was made, as listed on the purchase order or in the Bidder's contract with Fulton County.

O. Unless clearly shown as "no substitute" or words to that effect, any items in this invitation to Bid which have been identified, described or referenced by a brand name or trade name are for reference only. Such identification is intended to be descriptive but not restrictive, and is to indicate the general quality and characteristics of products that may be offered. Each item Bid must be individually identified as to whether it is a specified item or an equivalent item by typing or printing after the item(s): The brand name; model or manufacturer's number, or identification regularly used in the trade. Deviations from the specifications must be clearly and fully listed on the Bid sheet, including photographs or cuts, specifications, and dimensions of the proposed "alternate". Fulton County is the sole judge of "exact equivalent", or "alternate". The factors to be considered are: function, design, materials, construction, workmanship, finishes, operating features, overall quality, local service facilities, warranty terms and service, and other relevant features of item(s) Bid.

P. For all Bids, Fulton County reserves the right to request representative samples. If requested, samples must be delivered at the Bidder's cost within three (3) business days. Samples are submitted at the risk of the Bidder and may be subjected to destructive tests by Fulton County. Samples must be plainly tagged with Fulton County's Bid number, item name, manufacturer, and the name of the Bidder.

Q. Item(s) Bid must be complete and ready to operate. No obvious omissions of components or necessary parts shall be made even though the specifications may not detail or mention them. Unit(s) must be furnished with factory installed equipment and must be comparable with the basic form, fit, and functional requirements which are all to be included in the base price as well as any other equipment included as standard by the manufacturer or generally provided to the buying public.

R. All successful Bidders must assume full responsibility for all item(s) damaged prior to F.O.B. Destination delivery and agree to hold harmless Fulton County of all responsibility for prosecuting damage claims.

S. All successful Bidders must assume full responsibility for replacement of all defective or damaged goods within thirty (30) days of notice by Fulton County of such defect or damage.

T. All successful Bidders must assume full responsibility for providing or ensuring warranty service on any and all items including goods, materials, or equipment provided to the County with warranty coverage. If a successful Bidder is not the manufacturer, all manufacturers' warranties must be passed through to Fulton County. The Bidder and not Fulton County is responsible for contacting the manufacturer of the warranty service provided during the warranty period and supervising the completion of the warranty service to the satisfaction of Fulton County.

U. As a successful Bidder providing any equipment which requires fitting and assembly, the Bidder shall be solely responsible for such installation being performed by a manufacturer's authorized or approved servicer or an experienced worker, utilizing workmanship of the highest caliber. The Bidder must verify all dimensions at the site, shall be responsible for their correctness, and shall be responsible for the availability of replacement parts when specified in writing by Fulton County in the specifications, purchase order, or other contract.

V. A successful Bidder is solely responsible for disposing of all wrappings, crating, and other disposable material upon delivery of item(s).

W. All Bidders are required to be authorized distributors or regularly engaged in the sale or distribution of the type of goods, materials, equipment or services for which the Bidder is submitting a Bid response in addition, all Bidders are required to provide Fulton County with three (3) written references documenting the successful completion of Bids or contracts for the types of items including goods, materials, equipment, or services for which the Bidder is submitting a Bid response. In instances where a Bidder has never supplied such goods, material, equipment, or services before, the Bidder must submit with the Bid response a statement and supporting documentation demonstrating such expertise, knowledge, or experience to establish the Bidder as a responsible Bidder, capable of meeting the Bid requirements should an award be made. No exceptions to this provision will be made unless authorized in the Bid specifications.

X. Bidders may be required to furnish evidence that they maintain permanent places of business of a type and nature compatible with their Bid proposal, and are in all respects competent and eligible vendors to fulfill the terms of the specifications. Fulton County may make such investigations as it deems necessary to determine the ability of the Bidder to perform such work, and reserves the right to reject any Bidder if evidence fails to indicate that the Bidder is qualified to carry out the obligation of the Contract and to complete the work satisfactorily.

Y. All Bidders must comply with all Fulton County Purchasing laws, policies, and procedures, non-discrimination in contracting and procurement ordinances, and relevant state and federal laws including but not limited to compliance with EEOC hiring guidelines and requirements under the Americans with Disabilities Act. Successful Bidder must obtain all permits, licenses, and inspections as required and furnish all labor, materials, insurance, equipment, tools, supervision, and incidentals necessary to accomplish the work in these specifications.

Z. If a successful Bidder is unable or unwilling to enter into a Contract with Fulton County subsequent to being granted an award, or who fails to perform in accordance with the Bid specifications the Bidder will be subject to damages and all other relief allowed by law.

AA. Successful Bidders contract directly with Fulton County and are the party or parties obligated to perform. Contracts may not be assigned and any failure to perform the Contract in accordance with the specifications will constitute a breach of Contract and may result in a Bidder being found to be "non-responsive" in the future.

BB. In case of default by the successful Bidder, Fulton County may procure the articles for services from another source and hold the successful Bidder responsible for any resulting excess cost.

CC. The County may award any Bid in whole or in part to one or more vendors or reject all Bids and/or waive any technicalities if it is in the best interests of the County to do so. In the event that all Bids are not rejected, Bids for items including goods, materials, equipment, and services will be awarded to the lowest "responsible" Bidder(s) as determined by Fulton County. Submitting the lowest Bid, as published at the Bid opening, does not constitute an award or the mutual expectation of an award of a Contract and purchase order. For purposes of this notice and the attached Bid sheets, a purchase order is a Contract to provide items including goods, materials, equipment, and services and is intended to have the full force and effect of a Contract. A breach of the terms and conditions of a purchase order constitutes a breach of Contract.

DD. Bids for projects that are solicited pursuant to the Georgia Local Government Public Works Construction Law (O.C.G.A. § 36-91-1 et seq.) may withdrawn as follows:

a. Competitive sealed Bids ("Bid") may not be revoked or withdrawn until 60 days after the time set by the governmental entity for opening of Bids. At the end of this time period, the Bid will cease to be valid, unless the Bidder provides written notice to the County prior to the scheduled expiration date that the Bid will be extended for a time period specified by the County.

EE. In the evaluation of the Bids, any award will be subject to the Bid being:

a. Compliant to the specification – meets form, fit, and function requirements stated or implied in the specification.
b. Lowest cost to the County over projected useful life.
c. Administratively Compliant – Including all required bonds, insurance, established quality of work and general reputation, financial responsibility, relevant experience, and related criteria.

FF. All proposals and Bids submitted to Fulton County are subject to the Georgia "Open Records Act", Official Code of Georgia, Annotated (O.C.G.A.) §50-18-70 et seq.

GG. All proposals and Bids submitted to Fulton County involving Utility Contracting are subject to the Georgia law governing licensing of Utility Contractors, O.C.G.A. §43-

14-8.2(h). The Utility Contractor License number of the person who will perform the utility work shall be written on the face of the Bid envelope.

HH. The apparent silence of this specification, and any supplement thereto, as to details, of the omission from it of a detailed description concerning any point, will be regarded as meaning only the best commercial practices are to prevail. Only materials of the highest quality, correct type, size, and design are to be used. All interpretations of this specification will be made upon the basis of this statement, with Fulton County interpretation to prevail.

II. It is the policy of Fulton County that the evaluation and award process for County contracts shall be free from both actual and perceived impropriety, and that contacts between potential vendors and County officials, elected officials and staff regarding pending awards of County contracts shall be prohibited.

a. No person, firm, or business entity, however situated or composed, obtaining a copy of or responding to this solicitation, shall initiate or continue any verbal or written communication regarding this solicitation with any County officer, elected official, employee, or designated County representative, between the date of the issuance of this solicitation and the date of the County Manager's recommendation to the Board of Commissioners for award of the subject contract, except as may otherwise be specifically authorized and permitted by the terms and conditions of this solicitation.

b. All verbal and written communications initiated by such person, firm, or entity regarding this solicitation, if same are authorized and permitted by the terms and conditions of this solicitation, shall be directed to the Purchasing Agent.

c. Any violation of this prohibition of the initiation or continuation of verbal or written communications with County officers, elected officials, employees, or designated County representatives shall result in a written finding by the Purchasing Agent that the submitted Bid or proposal of the person, firm, or entity in violation is "non-responsive", and same shall not be considered for award.

JJ. Any Bidder intending to respond to this solicitation as a Joint Venture must submit an executed Joint Venture Agreement with this Bid. This agreement must designate those persons or entities authorized to execute documents or otherwise bind the Joint Venture in all transactions with Fulton County, or are accompanied by a document, binding upon the Joint Venture and its constituent members, making such designation. Bids from Joint Ventures that do not include these documents will be rejected as being "non-responsive".

KK. Any Bidder intending to respond to this solicitation must complete all of the Procurement Affidavit Forms provided in this solicitation. Bids that do not include these completed documents will be rejected as being "non-responsive".

END OF SECTION

Required Bid Submittal Check List for Invitation To Bid (ITB)

The following submittals shall be completed and submitted with each bid (see table below "Required Bid Submittal Check List."). **Please check to make sure that the required submittals are in the envelope before it is sealed. Failure to submit all required submittals may deem your proposal non-responsive.**

Submit one (1) Original bid, signed and dated and ____ () **complete** copies of the Original Bid including all required documents.

Item #	Required Bid Submittal Check List	Check (√)
1	Bid Form – **submittal shall show amounts for both Base Bid and Alternate and shall be signed and sealed by the bidder.** All dollar amounts must be Both in writing AND figures and represent prices for the published scope of work without exceptions.	
2	Acknowledgement of each Addendum	
3	Bid Bond (separate envelope if Public Works Construction project)	
4	Purchasing Forms Form A - Non-Collusion Affidavit of Prime Bidder/Offeror Form B - Certificate of Acceptance of Request for Bid/Proposal Requirements Form C - Georgia Professional Licenses Form D - Certificate Regarding Debarment Form E - Disclosure Form & Questionnaire Form F - Declaration of Employee-Number Categories Form G - Georgia Security and Immigration Contractor Affidavit and Agreement Form H - Georgia Security and Immigration Subcontractor Affidavit	
5	Office of Contract Compliance Requirements Exhibit A - Promise of Non-Discrimination Exhibit B - Employment Record Exhibit C - Schedule of Intended Subcontractor Utilization Exhibit D - Letter of Intent to Perform as Subcontractor Exhibit E - Declaration Regarding Subcontractor Practices Exhibit F - Joint Venture Disclosure Affidavit Exhibit G - Prime Contractor/Subcontractor Utilization Report Equal Business Opportunity Plan (EBO Plan)	
6	Risk Management Insurance Provisions Form	
7	***Any additional requirements that the User Department would like to include should be added to this check list.***	

SECTION 2

BID FORM

11ITB78825A-CJC, FIRE HYDRANT MAINTENANCE AND REPAIR

Submitted _____, 2011.

The undersigned, as Bidder, hereby declares that the only person or persons interested in the Bid as principal or principals is or are named herein and that no other person than herein mentioned has any interest in this Bid or in the Contract to be entered into; that this Bid is made without connection with any other person, company or parties making a Bid; and that it is in all respects fair and in good faith without collusion or fraud.

The Bidder further declares that he has examined the site of the work and informed himself fully in regard to all conditions pertaining to the place where the work is to be done; that he has examined the Drawings and Specifications for the work and contractual documents relative thereto, and has read all instructions to Bidders and General Conditions furnished prior to the openings of bids; that he has satisfied himself relative to the work to be performed.

The Bidder proposes and agrees, if this Bid is accepted, to contract with the Board of Commissioners of Fulton County, Atlanta, Georgia, in the form of contact specified, to furnish all necessary materials, equipment, machinery, tools, apparatus, means of transportation and labor necessary, and to complete the construction of the work in full and complete accordance with the shown, noted, and reasonably intended requirements of the Specifications and Contract Documents to the full and entire satisfaction of the Board of Commissioners of Fulton County, Atlanta, Georgia, with a definite understanding that no money will be allowed for extra work except as set forth in the attached General Conditions and Contract Documents for the following prices.

THE BASE BID IS THE AMOUNT UPON WHICH THE BIDDER WILL BE FORMALLY EVALUATED AND WHICH WILL BE USED TO DETERMINE THE LOWEST RESPONSIBLE BIDDER.

The base bid may not be withdrawn or modified for a period of sixty (60) days following the receipt of bids.

BASE BID AMOUNT (Do not include any Bid Alternates)

$_____
(Dollar Amount in Numbers)

_____
(Dollar Amount in Words)

The Bidder agrees hereby to commence work under this Contract, with adequate personnel and equipment, on or before a date to be specified in the written ‘Notice to Proceed” from the County and to fully complete the project within the time limits identified in the owner-contractor agreement.

The Bidder declares that he understands that the quantities shown for the unit prices items are subject to either increase or decrease, and that should the quantities of any of the items of work be increased, the Bidder proposes to do the additional work at the unit prices stated herein; and should the quantities be decreased, the Bidder also understands that payment will be made on

the basis of actual quantities at the unit price bid and will make no claim for anticipated profits for any decrease in quantities; and that actual quantities will be determined upon completion of work, at which time adjustments will be made to the contract amount by direct increase or decrease.

The Bidder furthermore agrees that, in the case of a failure on his part to execute the Contract Agreement and Bonds within ten days after receipt of conformed contract documents for execution, the Bid Bond accompanying his bid and the monies payable thereon shall be paid into the funds of the Owner as liquidated damages for such failure.

The undersigned acknowledges receipt of the following addenda (list by the number and date appearing on each addendum) and thereby affirms that its Bid considers and incorporates any modifications to the originally issued Bidding Documents included therein.

ADDENDUM # _____ DATED _____

ADDENDUM # _____ DATED _____

ADDENDUM # _____ DATED _____

ADDENDUM # _____ DATED _____

BIDDER: _____

Signed by: _____
[Type or Print Name]

Title: _____

Business Address: _____

_____

_____

Business Phone: _____

Bidder's Contractor License No: _____
[State/County]

License Expiration Date: _____

Enclosed is a Bid Bond in the approved form, in the sum of:

_____Dollars

($_____) according to the conditions of "Instructions to Bidders" and provisions thereof.

Note: If the Bidder is a corporation, the Bid shall be signed by an officer of the corporation; if a partnership, it shall be signed by a partner. If signed by others, authority for signature shall be attached.

The full name and addresses of persons or parties interested in the foregoing Bid, as principals, are as follows:

Name	***Address***
_____	_____
_____	_____
_____	_____
_____	_____
_____	_____
_____	_____
_____	_____

END OF SECTION

PURCHASING FORMS & INSTRUCTIONS

This section contains the procurement forms that are required to be executed and submitted with the bid package. This section does not contain all forms required to be included with the bid package submittal.

To be deemed responsive to this ITB, Bidders must provide the information requested and complete in detail all Purchasing Forms. The appropriate individual(s) authorized to commit the Bidder to the Project must sign the Purchasing Forms. Bidders should reproduce each Purchasing Form, as required, and complete the appropriate portions of the forms provided in this section.

- Form A: Non-Collusion Affidavit of Prime Bidder/Offeror
- Form B: Certificate of Acceptance of Request for Bid Requirements
- Form C: Georgia Professional License Certification ***(if applicable)***
- Form D: Certification Regarding Debarment
- Form E: Disclosure Form and Questionnaire
- Form F: Georgia Security and Immigration Contractor Affidavit and Agreement
- Form G: Georgia Security and Immigration Subcontractor Affidavit

FORM A: NON-COLLUSION AFFIDAVIT OF BIDDER/OFFEROR

STATE OF GEORGIA

COUNTY OF FULTON

I, _____ certify that pursuant to Fulton County Code Section 2-320 (11), this bid or proposal is made without prior understanding, agreement or connection with any corporation, firm or person submitting a bid for the same work, labor or service to be done or the supplies, materials or equipment to be furnished and is in all respects fair and without collusion or fraud. I understand collusive bidding is a violation of state and federal law and can result in fines, prison sentences and civil damages awards. I agree to abide by all conditions of this bid or proposal and certify that I am authorized to sign this bid or proposal for the bidder.

Affiant further states that pursuant to O.C.G.A. Section 36-91-21 (d) and (e), _____ has not, by itself or with others, directly or indirectly, prevented or attempted to prevent competition in such bidding or proposals by any means whatsoever. Affiant further states that (s)he has not prevented or endeavored to prevent anyone from making a bid or offer on the project by any means whatever, nor has Affiant caused or induced another to withdraw a bid or offer for the work.

Affiant further states that the said offer of _____ is bona fide, and that no one has gone to any supplier and attempted to get such person or company to furnish the materials to the bidder only, or if furnished to any other bidder, that the material shall be at a higher price.

_____
(COMPANY NAME)

_____
(PRESIDENT/VICE PRESIDENT)

Sworn to and subscribed before me this _____ day of _____, 200__.

_____
(SECRETARY/ASSISTANT SECRETARY)

(Affix corporate seal here, if a corporation)

Notary Public: _____

County: _____

Commission Expires: _____

NOTE:

IF THE OFFEROR IS A PARTNERSHIP, ALL OF THE PARTNERS AND ANY OFFICER, AGENT, OR OTHER PERSON WHO MAY HAVE REPRESENTED OR ACTED FOR THEM IN BIDDING FOR OR PROCURING THE CONTRACT SHALL ALSO MAKE THIS OATH.

IF THE OFFEROR IS A CORPORATION, ALL OFFICERS, AGENTS, OR OTHER PERSONS WHO MAY HAVE ACTED FOR OR REPRESENTED THE CORPORATION IN BIDDING FOR OR PROCURING THE CONTRACT SHALL MAKE THE OATH.

FORM B: CERTIFICATE OF ACCEPTANCE OF REQUEST FOR BID REQUIREMENTS

This Is To Certify That On This Day Bidder/Proposer Acknowledges That He/She Has Read This Bid Document, Pages _____ To _____ Inclusive, Including Addendum(s) ___ To ___, And/Or Appendices To ___, In Its Entirety, And Agrees That No Pages Or Parts Of The Document Have Been Omitted, That He/She Understands, Accepts And Agrees To Fully Comply With The Requirements Therein, And That The Undersigned Is Authorized By The Bidding/Proposing Company To Submit The Bid/Proposal Herein And To Legally Obligate The Bidder/Proposer Thereto.

Company: _____

Signature: _____

Name: _____

Title: _____

Date: _____

(Corporate Seal)

FORM C: GEORGIA PROFESSIONAL LICENSE CERTIFICATION

NOTE: Please complete this form for the work your firm will perform on this project.

Contractor's Name: _____

Performing work as: Prime Contractor ____ Sub-Contractor _____

Professional License Type: _____

Professional License Number: _____

Expiration Date of License: _____

I certify that the above information is true and correct and that the classification noted is applicable to the Bid for this Project.

Signed: _____

Date: _____

(ATTACH COPY OF LICENSE)

FORM D: CERTIFICATION REGARDING DEBARMENT

(1) The Offeror certifies that neither it or its subcontractors is presently debarred, suspended, proposed for debarment, declared ineligible, or otherwise excluded from doing business with any government agency. Any such exclusion may cause prohibition of your firm from participating in any procurement by the Fulton County Government.

(2) If the Offeror is unable to certify to any of the statements in this certification, such Offeror or subcontractor shall attach an explanation to this bid or proposal.

INSTRUCTIONS FOR CERTIFICATION

By signing and submitting this certification, the Offeror is providing the certification set out below:

(1) The certification in this clause is a material representation of fact upon which reliance will be placed. If it is later determined that the prospective vendor knowingly rendered a false certification, the Purchasing Agent may pursue all available remedies, including suspension and/or debarment, for withdrawal of award or termination of a contract.

(2) The prospective Offeror shall provide immediate written notice to the Purchasing Agent if at anytime the Offeror learns that its certification was erroneous when submitted or has become erroneous by reason of changed circumstances.

(3) Offeror shall be under a continuing duty to immediately inform the Purchasing Agent in writing of any changes, if as a result of such changes, the Offeror certification regarding debarment is affected.

DEBARMENT ORDINANCE

The following Section 2-322 of Fulton County Code of Laws establishes the procedure for the debarment of contractors.

Authority to suspend.

After reasonable notice to the entity involved and reasonable opportunity for that entity to be heard, the Purchasing Agent, after consultation with user department, the County Manager and the County Attorney shall have the authority to suspend an entity for cause from consideration for award of county contracts. As used in this section, the term entity means any business entity, individual, firm, contractor, subcontractor or business corporation, partnership, limited liability corporation, firm, contractor, subcontractor or business structured; provided, further, that any such entity shall also be subject to suspension under this section if any of its constituents, members, subcontractors at any tier of such entity's and the entity, or any constituent or member, knew or should have known of the commission of the act. The suspension shall be for a period not to exceed three (3) years unless cause is based on a felony conviction for an offense related or associated with fraudulent contracting or misappropriation of funds wherein the suspension shall not exceed seven (7) years.

Causes for Suspension. The causes for suspension include:

(1) Conviction for commission of a criminal offense as an incident to obtain or attempting to obtain a public or private contract or subcontract, or in performance of such contract or subcontract;

(2) Conviction of state or federal statutes of embezzlement, theft, forgery, bribery, falsification or destruction of records, receiving stolen property or other offense indicating a lack of business integrity or business honesty which currently, seriously and directly affects responsibility as a county contractor.

(3) Conviction of state or federal anti-trust statues arising out of the solicitation and submission of bids and proposals;

(4) Violation of contract provisions, as set forth below, of a character which is regarded by the Purchasing Agent to be so serious as to justify suspension action:

a. Failure to perform in accordance with the specifications within a time limit provided in a county contract;

b. A recent record of failure to perform or unsatisfactory performance in accordance with the terms of one or more contracts; provided, that failure to perform or unsatisfactory performance caused by acts beyond the control of the contractor shall not be considered to be a basis for suspension;

c. Material representation of the composition of the ownership or workforce or business entity certified to the county as a minority business enterprise; or

d. Falsification of any documents.

(5) For violation of the ethical standards set forth in Fulton County Code Chapter 9, Code of Ethics.

(6) Knowing misrepresentation to the county, of the use which a majority owned contractor intends to make a minority business enterprise (a business entity at least 51 percent of which is owned and controlled by minority persons, as defined in Fulton County Code Chapter 6, Article B, Minority Business Enterprise Affirmative Action Program and certified as such by the County) as a subcontractor or a joint venture partner, in performing work under contract with the County.

Failure to fully and truthfully provide the information required, may result in the disqualification of your bid/proposal from consideration or termination of the Contract, once awarded. This document must be completed and included as a part of the bid/proposal package along with other required documents.

[SIGNATURES ON NEXT PAGE]

Under penalty of perjury, I declare that I have examined this certification and all attachments hereto, if applicable, to the best of my knowledge and belief, and all statements contained hereto are true, correct, and complete.

On this _____ day of _____, 200__

_____
(Legal Name of Offeror) (Date)

_____
(Signature of Authorized Representative) (Date)

_____
(Title)

FORM E: DISCLOSURE FORM AND QUESTIONNAIRE

1. Please provide the names and business addresses of each of the Offeror's firm's officers and directors.

   For the purposes of this form, the term "Offeror" means an entity that responds to a solicitation for a County contract by either submitting a proposal in response to a Request for Proposal or a Request for Qualification or a Bid in response to an Invitation to Bid.

   Describe accurately, fully and completely, their respective relationships with said Offeror, including their ownership interests and their anticipated role in the management and operations of said Offeror.

2. Please describe the general development of said Offeror's business during the past five (5) years, or such shorter period of time that said Offeror has been in business.

3. Please state whether any employee, agent or representative of said Offeror who is or will be directly involved in the subject project has or had within the last five (5) years: (i) directly or indirectly had a business relationship with Fulton County; (ii) directly or indirectly received revenues from Fulton County; or (iii) directly or indirectly receives revenues from the result of conducting business on Fulton County property or pursuant to any contract with Fulton County. Please describe in detail any such relationship.

LITIGATION DISCLOSURE:

Failure to fully and truthfully disclose the information required, may result in the disqualification of your bid or proposal from consideration or termination of the Contract, once awarded.

1. Please state whether any of the following events have occurred in the last five (5) years with respect to said Offeror. If any answer is yes, explain fully the following:

   (a) whether a petition under the federal bankruptcy laws or state insolvency laws was filed by or against said Offeror, or a receiver fiscal agent or similar officer was appointed by a court for the business or property of said Offeror;

   (b) whether Offeror was subject of any order, judgment, or decree not subsequently reversed, suspended or vacated by any court of competent jurisdiction, permanently enjoining said Offeror from engaging in any type of business practice, or otherwise eliminating any type of business practice; and

   (c) whether said Offeror's business was the subject of any civil or criminal proceeding in which there was a final adjudication adverse to said or Offeror, which directly arose from activities conducted by the business unit or corporate division of said Offeror which submitted a bid or proposal for the subject project. If so please explain.

2. Have you or any member of your firm or team to be assigned to this engagement been indicted or convicted of a criminal offense within the last five (5) years?

   Circle One: YES NO

3. Have you or any member of your firm or team ever been terminated (for cause or otherwise) from any work being performed for Fulton County or any other Federal, State or Local Government ?

Circle One: YES NO

4. Have you or any member of your firm or team been involved in any claim or litigation adverse to Fulton County or any other Federal, State or Local Government, or private entity during the last three (3) years?

Circle One: YES NO

5. Has any offeror, member of offeror's team, or officer of any of them (with respect to any matter involving the business practices or activities of his or her employer), been notified within the five (5) years preceding the date of this offer that any of them are the target of a criminal investigation, grand jury investigation, or civil enforcement proceeding?

Circle One: YES NO

If you have answered "YES" to any of the above questions, please indicate the name(s) of the person(s), the nature, and the status and/or outcome of the information, indictment, conviction, termination, claim or litigation, the name of the court and the file or reference number of the case, as applicable. Any such information should be provided on a separate page, attached to this form and submitted with your proposal.

NOTE: If any response to any question set forth in this questionnaire has been disclosed in any other document, a response may be made by attaching a copy of such disclosure. (For example, said Offeror's most recent filings with the Securities and Exchange Commission ("SEC") may be provided if they are responsive to certain items within the questionnaire.) However, for purposes of clarity, Offeror should correlate its responses with the exhibits by identifying the exhibit and its relevant text.

Disclosures must specifically address, completely respond and comply with all information requested and fully answer all questions requested by Fulton County. Such disclosure must be submitted at the time of the bid or proposal submission and included as a part of the bid/proposal submitted for this project. Disclosure is required for Offerors, joint venture partners and first-tier subcontractors.

Failure to provide required disclosure, submit officially signed and notarized documents or respond to any and all information requested/required by Fulton County can result in the bid/proposal declared as non-responsive. This document must be completed and included as a part of the bid/proposal package along with other required documents.

[SIGNATURES ON NEXT PAGE]

Under penalty or\f perjury, I declare that I have examined this questionnaire and all attachments hereto, if applicable, to the best of my knowledge and belief, and all statements contained hereto are true, correct, and complete.

On this _____ day of _____, 200__

_____
(Legal Name of Proponent) (Date)

_____
(Signature of Authorized Representative) (Date)

_____
(Title)

Sworn to and subscribed before me,

this _____ day of _____, 200__

_____
(Notary Public) (Seal)

Commission Expires _____
(Date)

FORM F: GEORGIA SECURITY AND IMMIGRATION CONTRACTOR AFFIDAVIT AND AGREEMENT

Instructions:

Contractors must attest to compliance with the requirements of O.C.G.A 13-10-91 and the Georgia Department of Labor Rule 300-10-01-.02 by executing the Contractor Affidavit provided.

STATE OF GEORGIA

COUNTY OF FULTON

FORM F: GEORGIA SECURITY AND IMMIGRATION CONTRACTOR AFFIDAVIT AND AGREEMENT

By executing this affidavit, the undersigned contractor verifies its compliance with O.C.G.A. 13-10-91, stating affirmatively that the individual, firm or corporation which is engaged in the physical performance of services under a contract with **[insert name of prime contractor]** _____ on behalf of **Fulton County Government** has registered with and is participating in a federal work authorization program* [any of the electronic verification of work authorization programs operated by the United States Department of Homeland Security or any equivalent federal work authorization program operated by the United States Department of Homeland Security to verify information of newly hired employees, pursuant to the Immigration Reform and Control Act of 1986 (IRCA), P.L. 99-603], in accordance with the applicability provisions and deadlines established in O.C.G.A. 13-10-91.

The undersigned further agrees that, should it employ or contract with any subcontractor(s) in connection with the physical performance of services to this contract with **Fulton County Government**, contractor will secure from such subcontractor(s) similar verification of compliance with O.C.G.A/ 13-10-91 on the Subcontractor Affidavit provided in Rule 300-10-01-.08 or a substantially similar form. Contractor further agrees to maintain records of such compliance and provide a copy of each such verification to the **Fulton County Government** at the time the subcontractor(s) is retained to perform such service.

_____
EEV/Basic Pilot Program* User Identification Number

_____
BY: Authorized Officer of Agent
(Insert Subcontract Name)

_____
Title of Authorized Officer or Agent of Subcontractor

_____
Printed Name of Authorized Officer or Agent

Sworn to and subscribed before me this _____ day of _____, 2011.

Notary Public: _____

County: _____

Commission Expires: _____

NOTE:

*** As of the effective date of O.C.G.A. 13-10-91, the applicable federal work authorization program is the "EEV/Basic Pilot Program" operated by the U.S. Citizenship and Immigration Services Bureau of the U.S. Department of Homeland Security, in conjunction with the Social Security Administration (SSA).**

FORM G: GEORGIA SECURITY AND IMMIGRATION SUBCONTRACTOR AFFIDAVIT

Instructions:

In the event that your company is awarded the contract for this project, and will be utilizing the services of any subcontractor(s) in connection with the physical performance of services pursuant to this contract, the following affidavit must be completed by such subcontractor(s). Your company must provide a copy of each such affidavit to Fulton County Government, Department of Purchasing & Contract Compliance with the proposal submittal.

All subcontractor affidavit(s) shall become a part of the contract and all subcontractor(s) affidavits shall be maintained by your company and available for inspection by Fulton County Government at any time during the term of the contract. All subcontractor(s) affidavit(s) shall become a part of any contractor/subcontractor agreement(s) entered into by your company.

STATE OF GEORGIA

COUNTY OF FULTON

FORM G: GEORGIA SECURITY AND IMMIGRATION SUBCONTRACTOR AFFIDAVIT

By executing this affidavit, the undersigned subcontractor verifies its compliance with O.C.G.A. 13-10-91, stating affirmatively that the individual, firm or corporation which is engaged in the physical performance of services under a contract with **[insert name of prime contractor]** _____behalf of **Fulton County Government** has registered with and is participating in a federal work authorization program* [any of the electronic verification of work authorization programs operated by the United States Department of Homeland Security or any equivalent federal work authorization program operated by the United States Department of Homeland Security to verify information of newly hired employees, pursuant to the Immigration Reform and Control Act of 1986 (IRCA), P.L. 99-603], in accordance with the applicability provisions and deadlines established in O.C.G.A. 13-10-91.

_____
EEV/Basic Pilot Program* User Identification Number

_____
BY: Authorized Officer of Agent
(Insert Subcontract Name)

_____
Title of Authorized Officer or Agent of Subcontractor

_____
Printed Name of Authorized Officer or Agent

Sworn to and subscribed before me this _____ day of _____, 200__.

Notary Public: _____

County: _____

Commission Expires: _____

NOTE:

*** As of the effective date of O.C.G.A. 13-10-91, the applicable federal work authorization program is the "EEV/Basic Pilot Program" operated by the U.S. Citizenship and Immigration Services Bureau of the U.S. Department of Homeland Security, in conjunction with the Social Security Administration (SSA).**

SECTION 4

BID BOND REQUIREMENTS

No bid for a contract in Fulton County for work to be done shall be valid for any purpose unless the Contractor shall give a Bid Bond with good and sufficient surety payable to, in favor of, and for the protection of Fulton County. The Bid Bond shall be in the amount of not less than 5% of the total amount payable by the terms of the Contract. No bid shall be read aloud or considered if a proper bid bond has not been submitted.

Surety companies executing Bonds must appear on the Treasury Department's most current list (Circular 570 as amended) and be authorized to transact business in the State of Georgia.

Attestation for the corporation must be by the corporate officer; for a partnership by another partner; for an individual by a notary with the corporate seal.

(Instructions to User Departments: if you have any questions as to whether your project will require bond requirements please contact your Purchasing representative.)

BID BOND

11ITB78825A-CJC, FIRE HYDRANTS MAINTENANCE & REPAIR
FULTON COUNTY GOVERNMENT

KNOW ALL MEN BY THESE PRESENTS, THAT WE_____

_____

hereinafter called the PRINCIPAL, and _____

_____

hereinafter call the SURETY, a corporation chartered and existing under the laws of the State of _____and duly authorized to transact Surety business in the State of Georgia, are held and firmly bound unto the Fulton County Government, in the penal sum of _____Dollars and Cents ($_____) good and lawful money of the United States of America, to be paid upon demand of the Fulton County Government, to which payment well and truly to be made we bind ourselves, our heirs, executors, and administrators and assigns, jointly and severally and firmly by these presents.

WHEREAS the PRINCIPAL has submitted to the Fulton County Government, for 11ITB78825A, Fire Hydrant Maintenance and Repair**,** a Bid;

WHEREAS the PRINCIPAL desires to file this Bond in accordance with law:

NOW THEREFORE: The conditions of this obligation are such that if the Bid be accepted, the PRINCIPAL shall within ten (10) calendar days after receipt of written notification from the COUNTY of the award of the Contract execute a Contract in accordance with the Bid and upon the terms, conditions and prices set forth therein, in the form and manner required by the Fulton County Government, and execute sufficient and satisfactory Performance and Payments Bonds payable t the Fulton County Government, each in the amount of one hundred (100%) percent of the total contract price in form and with security satisfactory to said Fulton County Government, then this obligation to be void; otherwise, to be and remain in full force and virtue in law; and the SURETY shall upon failure of the PRINCIPAL to comply with any or all of the foregoing requirements within the time specified above immediately pay to the Fulton County Government, upon demand the amount hereof in good and lawful money of the United States of America, not as a penalty but as liquidated damages.

In the event suit is brought upon this Bond by the COUNTY and judgment is recovered, the SURETY shall pay all costs incurred by the COUNTY in such suit, including attorney's fees to be fixed by the Court.

Enclosed is a Bid Bond in the approved form, in the amount of

_____Dollars

($_____) being in the amount of five (5%) percent of the CONTRACT Sum. The money payable on this bond shall be paid to the Fulton County Government, for the failure of the Bidder to execute a CONTRACT within ten (10) days after receipt of the Contract form and at the same time furnish a Payment Bond and Performance Bond.

IN TESTIMONY THEROF, the PRINCIPAL and SURETY have caused these presents to be duly signed and sealed this _____day of _____, 20__.

(Signatures on next page)

ATTEST:

_____
PRINCIPAL

_____ BY_____

(SEAL)

CERTIFICATE AS TO CORPORATE PRINCIPAL

I, _____, certify that I am the Secretary of the Corporation named as principal in the within bond; that _____ _____,
Who signed the said bond of said corporation; that I know this signature, and his/her signature thereto is genuine; and that said bond was duly signed, sealed and attested for in behalf of said Corporation by authority of its governing body.

_____
SECRETARY

(CORPORATE SEAL)

_____
SURETY

_____ BY_____
(SEAL)

END OF SECTION NO. 4

SECTION 5

CONTRACT COMPLIANCE REQUIREMENTS

NON-DISCRIMINATION IN CONTRACTING AND PROCUREMENT

Policy Statement: It is the policy of Fulton County Government that discrimination against businesses by reason of the race, color, gender or national origin of the ownership of any such business is prohibited. Furthermore, it is the policy of the Board of Commissioners ("Board") that Fulton County and all vendors and contractors doing business with Fulton County shall provide to all businesses the opportunity to participate in contracting and procurement paid, in whole or in part, with monetary appropriations of the Board. Similarly, it is the policy of the Board that the contracting and procurement practices of Fulton County should not implicate Fulton County as either an active or passive participant in the discriminatory practices engaged in by private contractors seeking to obtain contracts with Fulton County.

Equal Business Opportunity Plan (EBO Plan): In addition to the proposal submission requirements, each vendor **must** submit an Equal Business Opportunity Plan (EBO Plan) with their bid/proposal. The EBO Plan is designed to enhance the utilization of a particular racial, gender or ethnic group by a bidder/proposer, contractor, or vendor or by Fulton County. The respondent **must** outline a plan of action to encourage and achieve diversity and equality in the available procurement and contracting opportunities with *this solicitation*.

The EBO Plan **must** identify and include:

1. Potential opportunities within the scope of work of *this solicitation* that will allow for participation of racial, gender or ethnic groups.

2. Efforts that will be made by the bidder/proposer to encourage and solicit minority and female business utilization in this solicitation.

Fulton County encourages joint ventures, teaming, partnering and mentor-protégé relationships with minority and female businesses in an effort to achieve contracting and procurement diversity.

Prompt Payment: The prime contractor **must** certify in writing and **must** document on the Exhibit G Form (Prime Contractor/Subcontractor Utilization Report) that all subcontractors, sub-consultants and suppliers have been promptly paid for work and materials, (less any retainage by the prime contractor prior to receipt of any further progress payments). In the event the prime contractor is unable to pay subcontractors, sub-consultants or suppliers until it has received a progress payment from Fulton County, the prime contractor shall pay all subcontractors, sub-consultants or suppliers funds due from said progress payments within forty-eight (48) hours of receipt of payment from Fulton County. In no event shall a subcontractor, sub-consultant or supplier be paid later than fifteen (15) days as provided for by state law.

REQUIRED FORMS AND EBO PLAN:

In order to be compliant with the intent and provisions of the Fulton County Non-Discrimination in Purchasing and Contracting Ordinance (99-0960), bidders/proposers **must** submit the following completed documents. Failure to provide this information **shall** result in the bid/proposal being deemed non-responsive:

- **Exhibit A** - Promise of Non-Discrimination
- **Exhibit B** - Employment Report
- **Exhibit C** - Schedule of Intended Subcontractor Utilization
- **Exhibit D** - Letter of Intent to Perform As a Subcontractor or Provide Materials or Services
- **Exhibit E** - Declaration Regarding Subcontractor Practices
- **Exhibit F** - Joint Venture Disclosure Affidavit
- **Equal Business Opportunity Plan (EBO Plan)** – This document is not a form. It is a statement created by the bidder/proposer on its company letter head addressing the EBO Plan requirements.
- **Exhibit H** – First Source Jobs Program Information, Form 2

All Contract Compliance documents (Exhibits A – F and EBO Plan) are to be placed in a **separate sealed envelope** clearly marked "Contract Compliance". The EBO Plan must be submitted on company letterhead. These documents are considered part of and should be submitted with the Technical Proposal.

The following document **must** be completed as instructed if awarded the bid:

- **Exhibit G** - Prime Contractor's Subcontractor Utilization Report
- **Exhibit H** – First Source Jobs Program Agreement, Form 3

EXHIBIT A – PROMISE OF NON-DISCRIMINATION

"Know all persons by these presents, that I/WE (_____),
Name

_____ _____
Title Firm Name

Hereinafter "Company"), in consideration of the privilege to bid on or obtain contracts funded, in whole or in part, by Fulton County, hereby consent, covenant and agree as follows:

1) No person shall be excluded from participation in, denied the benefit of, or otherwise discriminated against on the basis of race, color, national origin or gender in connection with any bid submitted to Fulton County for the performance of any resulting there from,

2) That it is and shall be the policy of this Company to provide equal opportunity to all businesses seeking to contract or otherwise interested in contracting with this Company without regard to the race, color, gender or national origin of the ownership of this business,

3) That the promises of non-discrimination as made and set forth herein shall be continuing in nature and shall remain in full force and effect without interruption,

4) That the promise of non-discrimination as made and set forth herein shall be made a part of, and incorporated by reference into, any contract or portion thereof which this Company may hereafter obtain,

5) That the failure of this Company to satisfactorily discharge any of the promises of non-discrimination as made and set forth herein shall constitute a material breach of contract entitling the Board to declare the contract in default and to exercise any and all applicable rights and remedies, including but not limited to cancellation of the contract, termination of the contract, suspension and debarment from future contracting opportunities, and withholding and/or forfeiture of compensation due and owning on a contract; and

6) That the bidder shall provide such information as may be required by the Director of Contract Compliance pursuant to Section 4.4 of the Fulton County Non-Discrimination in Purchasing and Contracting Ordinance.

SIGNATURE: _____

ADDRESS: _____

_____

TELEPHONE NUMBER: _____

EXHIBIT B – EMPLOYMENT REPORT

The demographic employment make-up for the bidder **must** be identified and submitted with this bid/proposal. In addition, if subcontractors will be utilized by the bidder/proposer to complete this project, then the demographic employment make-up of the subcontractor(s) must be identified and submitted with this bid.

EMPLOYEES

CATEGORY	NATIVE INDIAN		AFRICAN AMERICAN		ASIAN AMERICAN		HISPANIC AMERICAN		CACUSIAN AMERICAN		OTHER	
Male/Female	M	F	M	F	M	F	M	F	M	F	M	F
Mgmt/Official												
Professional (Arch., P.E., etc.)												
Supervisors												
Office/ Clerical												
Craftsmen												
Laborers												
Others (Specify)												
TOTALS												

FIRM'S NAME:_____

ADDRESS:_____

_____

TELEPHONE NUMBER:_____

This completed form is for (Check one) _____Bidder/Proposer _____Subcontractor

Submitted by: _____ Date Completed:_____

EXHIBIT C – SCHEDULE OF INTENDED SUBCONTRACTOR UTILIZATION

If the bidder/proposer intends to subcontract any portion of this scope of work/service(s), this form **must be** completed and **submitted with the bid/proposal.** All prime bidders/proposers **must** include Letter(s) of Intent (Exhibit D) in the bid document for all subcontractors who will be utilized under the scope of work/services.

Prime Bidder/Proposer:_____

ITB/RFP NUMBER:_____

Project Name or Description of Work/Service(s):_____

_____

_____

1. My firm, as Prime Bidder/Proposer on this scope of work/service(s) is_____is not___a minority or female owned and controlled business. (Please indicate below the portion of work, including, percentage of bid amount that your firm will carry out directly):

   _____

   _____

   If the Prime Bidder/Proposer is a Joint Venture, please complete Exhibit F: Joint Venture Disclosure Affidavit and attach a copy of the executed Joint Venture Agreement.

2. Sub-Contractors (Including suppliers) to be utilized in the performance of this scope of work/service(s), if awarded, are:

SUBCONTRACTOR NAME:_____

ADDRESS:_____

_____

PHONE:_____

CONTACT PERSON:_____

ETHNIC GROUP*:_____COUNTY CERTIFIED**_____

WORK TO BE PERFORMED:_____

_____

DOLLAR VALUE OF WORK: $_____ PERCENTAGE VALUE:_____%

***Ethnic Groups: African American (AABE); Asian American (ABE); Hispanic American (HBE); Native American (NABE); White Female American (WFBE); **If yes, attach copy of recent certification letter.**

EXHIBIT C – SCHEDULE OF INTENDED SUBCONTRACTOR UTILIZATION

SUBCONTRACTOR NAME:_____
ADDRESS:_____
_____
PHONE:_____
CONTACT PERSON:_____
ETHNIC GROUP*:_____COUNTY CERTIFIED**_____
WORK TO BE PERFORMED:_____
DOLLAR VALUE OF WORK: $_____PERCENTAGE VALUE:_____%

SUBCONTRACTOR NAME:_____
ADDRESS:_____
_____
PHONE:_____
CONTACT PERSON:_____
ETHNIC GROUP*:_____COUNTY CERTIFIED**_____
WORK TO BE PERFORMED:_____
DOLLAR VALUE OF WORK: $_____ PERCENTAGE VALUE:_____%

SUBCONTRACTOR NAME:_____
ADDRESS:_____
_____
PHONE:_____
CONTACT PERSON:_____
ETHNIC GROUP*:_____COUNTY CERTIFIED**_____
WORK TO BE PERFORMED:_____
DOLLAR VALUE OF WORK: $_____ PERCENTAGE VALUE:_____%

SUBCONTRACTOR NAME:_____
ADDRESS:_____
_____
PHONE:_____
CONTACT PERSON:_____
ETHNIC GROUP*:_____COUNTY CERTIFIED**_____
WORK TO BE PERFORMED:_____
DOLLAR VALUE OF WORK: $_____ PERCENTAGE VALUE:_____%

***Ethnic Groups: African American (AABE); Asian American (ABE); Hispanic American (HBE); Native American (NABE); White Female American (WFBE); **If yes, attach copy of recent certification letter.**

EXHIBIT C – SCHEDULE OF INTENDED SUBCONTRACTOR UTILIZATION

Total Dollar Value of Subcontractor Agreements: ($)

Total Percentage Value: (%)

CERTIFICATION: The undersigned certifies that he/she has read, understands and agrees to be bound by the Bid provisions, including the accompanying Exhibits and other terms and conditions regarding sub-contractor utilization. The undersigned further certifies that he/she is legally authorized by the Bidder to make the statement and representation in this Exhibit and that said statements and representations are true and correct to the best of his/her knowledge and belief. The undersigned understands and agrees that if any of the statements and representations are made by the Bidder knowing them to be false, or if there is a failure of the intentions, objectives and commitments set forth herein without prior approval of the County, then in any such event the Contractor's acts or failure to act, as the case may be, shall constitute a material breach of the contract, entitling the County to terminate the Contract for default. The right to so terminate shall be in addition to, and in lieu of, any other rights and remedies the County may have for other defaults under the contract.

Signature/Title:_____

Firm or Corporate Name:_____

Address:_____

_____

Telephone: ( )_____

Fax Number: ( )_____

Email Address:_____

EXHIBIT D

LETTER OF INTENT TO PERFORM AS A SUBCONTRACTOR
OR
PROVIDE MATERIALS OR SERVICES

This form **must** be completed by **ALL** known subcontractors/suppliers and submitted with the bid. The Prime Contractor **must** submit Letters of Intent for ALL known subcontractors/suppliers at time of bid submission.

To:_____
(Name of Prime Contractor Firm)

From:_____
(Name of Subcontractor Firm)

ITB/RFP Number:_____

Project Name:_____

The undersigned is prepared to perform the following described work or provide materials or services in connection with the above project (specify in detail particular work items, materials, or services to be performed or provided):

Description of Work	Project Commence Date	Project Completion Date	Estimated Dollar Amount

_____	_____
(Prime Bidder)	**(Subcontractor)**
Signature_____	**Signature**_____
Title_____	**Title**_____
Date_____	**Date**_____

EXHIBIT E – DECLARATION REGARDING SUBCONTRACTING PRACTICES

If the bidder/proposer **does not intend to subcontract** any portion of the scope of work services(s), this form **must be** completed and submitted with the bid.

_____Hereby declares that it is my/our intent to
(Bidder)

Perform 100% of the work required for_____
(IFB/RFP Number)

_____
(Description of Work)

In making this declaration, the bidder/proposer states the following:

1. That the bidder does not customarily subcontract elements of this type project, and normally performs and has the capability to perform and will perform **all elements** of the work on this project with his/her own current work forces;

2. If it should become necessary to subcontract some portion of the work at a later date, the bidder will comply with all requirements of the County's Non-Discrimination Ordinance in providing equal opportunities to all firms to subcontract the work. The determination to subcontract some portion of the work at a later date shall be made in good faith and the County reserves the right to require additional information to substantiate a bidder's decision to subcontract work following the award of the contract. Nothing contained in this provision shall be employed to circumvent the spirit and intent of the County's Non-Discrimination Ordinances;

3. The bidder will provide, upon request, information sufficient for the County to verify Item Number one.

AUTHORIZED COMPANY REPRESENTATIVE

Name:_____ **Title:**_____ **Date:**_____

Signature:_____

Firm:_____

Address:_____

Phone Number:_____

Fax Number:_____

Email Address:_____

EXHIBIT F – JOINT VENTURE DISCLOSURE AFFIDAVIT

IFB No._____

Project Name_____

This form must be completed and submitted with the bid if a Joint Venture approach is to be undertaken.

The firms listed below do hereby declare that they have entered into a joint venture agreement pursuant to the above mentioned project. The information requested below is to clearly identify and explain the extent of participation of each firm in the proposed joint venture. All items must be properly addressed before the business entity can be evaluated.

1. Firms:

   1) Name of Business:_____
      Street Address:_____
      City/State/Zip:_____
      County:_____
      Nature of Business:_____

   2) Name of Business:_____
      Street Address:_____
      City/State/Zip:_____
      County:_____
      Nature of Business:_____

   3) Name of Business:_____
      Street Address:_____
      City/State/Zip:_____
      County:_____
      Nature of Business:_____

NAME OF JOINT VENTURE (If applicable):_____

OFFICE ADDRESS:_____

PRINCIPAL OFFICE: _____

OFFICE PHONE:_____

EXHIBIT F – JOINT VENTURE DISCLOSURE AFFIDAVIT

Note: Attach additional sheets as required

1. Describe the capital contributions by each joint venturer and accounting thereof. Indicate the percentage make-up for each joint venture partner.

2. Describe the financial controls of the joint venture, e.g., will a separate cost center be established? Which venturer will be responsible for keeping the books? How will the expense therefore be reimbursed? What is the authority of each joint venture to commit or obligate the order?

3. Describe any Ownership, options for Ownership, or loans between the joint ventures. Identify terms thereof.

4. Describe the estimate contract cash flow for each joint venturer.

5. To what extent and by whom will the on-site work be supervised?

6. To what extent and by whom will the administrative office be supervised?

7. Which joint venturer will be responsible for material purchases including the estimated cost thereof? How will the purchase be financed?

8. Which joint venturer will provide equipment? What is the estimated cost thereof? How will the equipment be financed?

9. Describe the experience and business qualifications of each joint venturer.

10. Submit a copy of all joint venture agreements and evidence of authority to do business in the State of Georgia as well as locally, to include all necessary business licenses.

11. Percent of ownership by each joint venture in terms of profit and loss sharing:_____
_____
_____

12. The authority of each joint venturer to commit or obligate the other:_____
_____

13. Number of personnel to be involved in project, their crafts and positions and whether they are employees of the small business enterprise, the majority firm or the joint venture:_____
_____
_____

EXHIBIT F – JOINT VENTURE DISCLOSURE AFFIDAVIT

14. Identification of control and participation in venture; list those individuals who are responsible for day-to-day management and policy decision-maker, including, but not limited to, those with prime responsibility for areas designated below; (use additional sheets if necessary)

Name	Race	Sex	Financial Decisions	Supervision Field Operation
_____	_____	_____	_____	_____
_____	_____	_____	_____	_____
_____	_____	_____	_____	_____
_____	_____	_____	_____	_____
_____	_____	_____	_____	_____

In connection with any work that these firms, as a joint venture, might be authorized to perform in connection with above captioned contract, we each do hereby authorize representatives of the Fulton County Department of Contract Compliance, Departments of Purchasing and Finance, under the direction of the County Manger's Office, to examine, from time to time, the books, records and files to the extent that such relate to this County project.

WE DO SOLEMNLY DECLARE AND AFFIRM UNDER THE PENALTIES OF PERJURY THAT THE CONTENTS OF THE FOREGOING DOCUMENT ARE TRUE AND CORRECT, AND THAT WE ARE AUTHORIZED, ON BEHALF OF THE ABOVE FIRMS, TO MAKE THIS AFFIDAVIT AND GRANT THE ABOVE PRIVILEGE.

FOR:_____
(Company)

Date:_____ _____
(Signature of Affiant)

_____
(Printed Name)

_____
(Company)

Date:_____ _____
(Signature of Affiant)

_____
(Printed Name)

State of_____**:**

County of_____**:**

On this _____ **day of** _____**, 20**_____**, before me, appeared**

_____**, the undersigned known to me to be the person described in the foregoing Affidavit and acknowledge that he (she) executed the same in the capacity therein stated and for the purpose therein contained.**

Should you have questions regarding any of the documents contained in Section 6, please feel free to contact the Office of Contract Compliance at (404) 612-6300, for further assistance.

EXHIBIT B - EMPLOYMENT REPORT

The demographic employment make-up for the bidder **must** be identified and submitted with this bid/proposal. In addition, if subcontractors will be utilized by the bidder/proposer to complete this project, then the demographic employment make-up of the subcontractor(s) must be identified and submitted with this bid.

JOB CATEGORIES	**TOTAL EMPLOYED**		**TOTAL MINORITIES**		WHITE (*Not of Hispanic Origin)*		BLACK or AFRICAN AMERICAN (*Not of Hispanic Origin)*		HISPANIC or LATINO		AMERICAN INDIAN or ALASKAN NATIVE (AIAN)		ASIAN		NATIVE HAWAIIAN or OTHER PACIFIC ISLANDER (NHOP)		TWO or MORE RACES	
	M	F	M	F	M	F	M	F	M	F	M	F	M	F	M	F	M	F
EXECUTIVE/SENIOR LEVEL OFFICIALS and MANAGERS																		
FIRST/MID LEVEL OFFICIALS and MANAGERS																		
PROFESSIONALS																		
TECHNICIANS																		
SALES WORKERS																		
ADMINISTRATIVE SUPPORT WORKERS																		
CRAFT WORKERS																		
OPERATIVES																		
LABORERS & HELPERS																		
SERVICE WORKERS																		
TOTAL																		

EXHIBIT H

FULTON COUNTY FIRST SOURCE JOBS PROGRAM

STATEMENT OF POLICY:

It is the policy of Fulton County Government to provide employment opportunities to the citizens of Fulton County. This policy will apply to all contracts procured through the Department of Purchasing & Contract Compliance valued in excess of $200,000. The Prime Contractor is expected to utilize the First Source Jobs Program to fill 50% of the entry level jobs which arise as a result of any project funded in whole or in part with County funds with residents of Fulton County.

PURPOSE:

The purpose of this policy is to create a pool of employable persons who are residents of Fulton County to be called upon as a source to fill jobs created as a result of any eligible project funded in whole or in part with County funds in order to provide stable economic opportunities for families throughout the County. The First Source Jobs Program will be implemented by the Department of Purchasing & Contract Compliance and the Office of Workforce Development.

MONITORING POLICY:

Upon execution of a contract with Fulton County Government, the First Source Jobs Agreement (FSJ Form 2) will become a part of the contract between the bidder/proposer and Fulton County Government. The First Source Jobs Program will be monitored during routine site visits by the Office of Contract Compliance along with the Office of Workforce Development.

FORM 1

FULTON COUNTY

First Source Jobs Program Information

Company Name: _____

Project Number: _____

Project Name: _____

The following entry-level positions will become available as a result of the above referenced contract with Fulton County.

1. _____
2. _____
3. _____
4. _____
5. _____
6. _____

Include a job description and all required qualifications for each position listed above.

Identify a company representative and contact phone number who will be responsible for coordinating with the First Source Jobs Program:

Company Representative: _____

Phone Number: _____

Email Address: _____

FORM 2

FULTON COUNTY
First Source Jobs Program Agreement

Awarded Contractor's Name: _____

Formal Contract Name: _____

RFP/ITB Number: _____

Contact Person: _____

Contact Phone: _____

The contractor listed above agrees to the following:

1. The contractor shall make a good faith effort to fill 50% of the entry level position(s) created by this project using the Fulton County First Source Jobs Program.

2. The contractor shall provide the applicable details of every entry level job in writing within the required form.

3. The contractor shall be expected to present documentation that confirms employment terms to both the employee and Fulton County.

The Office of Contract Compliance will assist with monitoring the participation of First Source Jobs Program employees during routine site visits and report findings to the Office of Workforce Development for confirmation and follow-up. The Office of Workforce Development shall notify the Director of Human Services and the Purchasing Agent of any determination of non-compliance with the requirements of this policy and recommend a resolution or action to be taken.

Upon a determination by the Purchasing Agent and the Director of Human Services that a contractor has failed to comply with any portion of this policy, the County may impose the following:

1. Ten percent (10%) of all future payments under the involved eligible project shall be entitled to be withheld from a contractor that has violated this policy until the contractor complies with the provisions of this policy.

The undersigned agrees to the terms and conditions set forth in this agreement.

Contractor's Official Title: _____Date: _____

Contractor's Name: _____

Contractor's Signature: _____

FORM 3
END OF SECTION NO. 5

SECTION 6

INSURANCE AND RISK MANAGEMENT PROVISIONS
Consulting (Operation and Maintenance)

It is Fulton County Government's practice to obtain Certificates of Insurance from our Contractors and Vendors. Insurance must be written by a licensed agent in a company licensed to write insurance in the State of Georgia, with an A.M. Best rating of at least A- VI, subject to final approval by Fulton County. Respondents shall submit with the bid/proposal evidence of insurability satisfactory to Fulton County Government as to form and content. Either of the following forms of evidence is acceptable:

- A letter from an insurance carrier stating that upon your firm/company being the successful Bidder/Respondent that a Certificate of Insurance shall be issued in compliance with the Insurance and Risk Management Provisions outlined below.
- A Certificate of Insurance complying with the Insurance and Risk Management Provisions outlined below (Request for Bid/Proposal number and Project Name, Number and Description must appear on the Certificate of Insurance).
- A combination of specific policies written with an umbrella policy covering liabilities in excess of the required limits is acceptable to achieve the applicable insurance coverage levels.

Upon award, the Contractor/Vendor must maintain at their expense, insurance with policy limits equal to or greater than the limits described below. Proof of insurance must be provided to Fulton County Government prior to the start of any activities/construction as described in the bid document(s). Any and all Insurance Coverage(s) and Bonds required under the terms and conditions of the contract shall be maintained during the entire length of the contract, including any extensions or renewals thereto, and until all work has been completed to the satisfaction of Fulton County Government.

Accordingly the Respondent shall provide a certificate evidencing the following:

1. **WORKERS COMPENSATION/EMPLOYER'S LIABILITY INSURANCE – STATUTORY (In compliance with the Georgia Workers Compensation Acts and any other State or Federal Acts or Provisions in which jurisdiction may be granted)**

Employer's Liability Insurance	By Accident	Each Accident	$100,000
Employer's Liability Insurance	By Disease	Policy Limit	$500,000
Employer's Liability Insurance	By Disease	Each Employee	$100,000

2. **COMMERCIAL GENERAL LIABILITY INSURANCE (Including contractual Liability Insurance)**

Bodily Injury and Property Damage Liability	Each Occurrence	$1,000,000
(Other than Products/Completed Operations)	General Aggregate	$2,000,000
Products\Completed Operation	Aggregate Limit	$2,000,000
Personal and Advertising Injury	Limits	$1,000,000
Fire Damage	Limits	$100,000

To Include Per Project/Location Aggregate and Completed Operations for 3 Years after final payment

3. BUSINESS AUTOMOBILE LIABILITY INSURANCE

Combined Single Limits	Each Occurrence	$1,000,000

(Including operation of non-owned, owned, and hired automobiles).

4. UMBRELLA LIABILITY

(In excess of above noted coverages)	Each Occurrence	$1,000,000

5. PROFESSIONAL LIABILITY **SEE BELOW (Scale)**

Contract Value – Under $5,000,000	Per Claim/Aggregate	$1,000,000/$2,000,000
Contract Value - $5,000,000 - $10,000,000	Per Claim/Aggregate	$2,000,000/$4,000,000

Contract Value – over $10,000,000 TO BE DETERMINED (TBD)

(To be provided when the Contract includes specified Professional Services, and will be written with all Environmental/Pollution exclusions deleted).
Extended Reporting Period 3 -5 Years

6. Contractor's Pollution Liability Each Occurrence $5,000,000

******Or by endorsement to General Liability Policy for sudden and accidental**

If Pollution provided by General Liability Endorsement and sudden and accidental, Completed Operations would not be a requirement.

Certificates of Insurance

Certificates shall state that the policy or policies shall not expire, be cancelled or altered without at least sixty (60) days prior written notice to Fulton County Government. Policies and Certificates of Insurance are to list Fulton County Government, Its Employees, Servants and Agents as an Additional Insured (except for Worker's Compensation) and shall conform to all terms and conditions (including coverage of the indemnification and hold h armless agreement) contained in the Insurance and Risk Management Provisions.

The Contractor agrees to name the Owner and all other parties required of the Contractor/Vendor shall be included as insureds on the CGL, using ISO Additional Insured Endorsement forms CG 2010 11/85 or its equivalent coverage to the additional insureds. This insurance for the additional insureds shall be as broad as the coverage provided for the named insured Subcontractor. It shall apply as Primary Insurance before any other insurance or self-insurance, including any deductible, non-contributory, and Waiver of Subrogation provided to the Additional Insureds.

Additional Insured under the General Liability, Auto Liability, Umbrella Policies (with exception of Workers Compensation), with no Cross Suits exclusion.

If Fulton County Government shall so request, the Respondent, Contractor or Vendor will furnish the County for its inspection and approval such policies of insurance with all endorsements, or confirmed specimens thereof certified by the insurance company to be true and correct copies.

Such certificates and notices must identify the "Certificate Holder" as follows:

Fulton County Government
Department of Purchasing & Contract Compliance
130 Peachtree Street, S.W.
Suite 1168
Atlanta, Georgia 30303-3459

Certificates **must** list Project Name (where applicable).

Important:

It is understood that **Insurance in not way Limits the Liability of the Contractor/Vendor.**

USE OF PREMISES

Contractor/Vendor shall confine its apparatus, the storage of materials and the operations of its workers to limits/requirements indicated by law, ordinance, permits and any restrictions of Fulton County Government and shall not unreasonably encumber the premises with its materials.

PROTECTION OF PROPERTY

Contractor/Vendor will adequately protect its own work from damage, will protect Fulton County Government's property from damage or loss and will take all necessary precautions during the progress of the work to protect all persons and the property of others from damage or loss.

Contractor/Vendor shall take all necessary precautions for the safety of employees of the work and shall comply with all applicable provisions of the Federal, State and local safety laws and building codes to prevent accidents or injury to persons on, about, or adjacent to the premises where work is being performed.

Contractor/Vendor shall erect and properly maintain at all time as required by the conditions and progress of the work, all necessary safeguards for the protection of its employees, Fulton County Government employees and the public and shall post all applicable signage and other warning devices to protect against potential hazards for the work being performed.

INDEMNIFICATION AND HOLD HARMLESS AGREEMENT

To the fullest extent of the Law, Contractor/Vendor hereby agrees to release, indemnify, defend and hold harmless Fulton County, its Commissioners, officers, employees, subcontractors, successors, assigns and agents, from and against any and all losses (including death), claims, damages, liabilities, costs and expenses (including but not limited to all actions, proceedings, or investigations in respect thereof and any cost of judgments, settlements, court costs, attorney's fees or expenses, regardless of the outcome of any such action, proceeding, or investigation), caused by, relating to, based upon or arising out of any act or omission by Contractor/Vendor, its directors, officers, employees, subcontractors, successors, assigns or agents, or otherwise in connection (directly or indirectly) with its acceptance, or the performance, or nonperformance, of its obligations under these agreements. Such obligations shall not be constructed to negate, abridge or otherwise reduce any other rights or obligations of indemnity which would otherwise exist as to any party or person as set forth in this paragraph.

Contractor/Vendor's obligation to protect, defend, indemnify and hold harmless, as set forth hereinabove, shall also include, but is not limited to, any matter arising out of any actual or alleged infringement of any patent, trademark, copyright, or service mark, or other actual or

alleged unfair competition disparagement of product or service, or other tort or any type whatsoever, or any actual or alleged violation of trade regulations.

Contractor/Vendor further agrees to protect, defend, indemnify and hold harmless Fulton County, its Commissioners, officers, employees, subcontractors, successors, assigns and agents from and against any and all claims or liability for compensation under the Worker's Compensation Act, Disability Benefits Act, or any other employee benefits act arising out of injuries sustained by any employees of Contractor/Vendor. These indemnities shall not be limited by reason of the listing of any insurance coverage.

If the bid/quotation involves construction services Contractor/Vendor will be responsible fully for any and all damage to the work during the course of construction, until the point of Final acceptance by Fulton County.

FULTON COUNTY ACKNOWLEDGES THAT ALL PROVISIONS OF THIS INDEMNITY AGREEMENT MAY NOT BE APPLICABLE TO THE CONTRACTOR/VENDOR'S BUSINESS. TO THE EXTENT THAT CONTRACTOR/VENDOR MAY DEMONSTRATE SUCH NONAPPLICABILITY, FULTON COUNTY MAY NEGOTIATE AMENDMENTS TO THIS AGREEMENT AS THE CIRCUMSTANCE DICTATE.

CONTRACTOR/VENDOR ACKNOWLEDGES HAVING READ, UNDERSTANDING, AND AGREEING TO COMPLY WITH THIS INDEMNIFICATION AND HOLD HARMLESS AGREEMENT, AND THE REPRESENTATIVE OF THE CONTRACTOR/VENDOR INDENTIFIED BELOW IS AUTHORIZED TO SIGN CONTRACTS ON BEHALF OF THE RESPONDING CONTRACTOR/VENDOR.

COMPANY: _____ SIGNATURE: _____

NAME: _____ TITLE: _____

DATE: _____

SECTION 7

SCOPE OF WORK AND TECHNICAL SPECIFICATIONS

Fire Hydrant Maintenance & Repair

The work to be performed under this Contract consists of furnishing all labor, materials tools, equipment, incidentals and performing all work required for the completion of the following work items:

Fire Hydrant Maintenance & Repair: Contract unit prices represent the installed, complete-in-place, tested and accepted cost, including, but not limited to:

* All required labor, tools, and equipment, unless otherwise noted.
* All materials, unless specifically noted to be furnished by the Owner or by others, or specifically identified for payment under another pay item. **Fulton County will provide required hydrants, valves, and valve boxes.**
* All required excavation, dewatering, thrust blocking, rodding, sheeting/shoring/bracing, backfill, compaction and restoration to grade, pavement, curbing, sidewalk and landscape replacement and repair, and testing.
* All required traffic control.
* Acceptable bedding as detailed specified, or as required by conditions encountered.
* Disposal of all surplus or waste materials, unsuitable materials, and debris.
* Protection of existing utilities, including but not limited to location, diligent care in handling and working around, relocation, and repair of utilities.
* Miscellaneous associated work necessary to complete the work in place.
* Valve box adjustments.
* Erosion control

1. The Contractor shall provide all safety equipment, training and certified personnel in conjunction with work performed under this contract.
2. The Contractor shall furnish each employee with adequate and functional individual safety equipment and clothing.
3. The Contractor shall apply for any required lane or road closure permits from the appropriate governing authority.
4. The Contractor shall provide and maintain all traffic control equipment in compliance with State or Local DOT requirements.
5. The Contractor shall provide certified personnel equipped with proper and adequate equipment for all flagging operations.
6. The Contractor shall utilize suitable compaction equipment as dictated by field location to ensure 98+ standards Proctor on all backfill and sub-grade materials.
7. The Contractor shall remove all debris from the valve box and operate all valves fully in both directions to insure a valve key will fully seat on the operating nut. The Contractor shall straighten and raise the valve box to grade if required and install a valve box lid if necessary. No additional payment will be made for aligning or raising a valve box to grade.
8. The Contractor shall notify the Water System of any leakage or unusual problems at the location prior to starting work.
9. All hydrants shall be located as shown on the Drawings or as directed by the Engineer. Provide adequate resistance to avoid transmitting shock moment to the

lower barrel and inlet connection. This shall be accomplished by pouring a concrete collar approximately 6-inches thick with a diameter of 24-inches at or near the ground line around the hydrant barrel.

10. All concrete pads will be square with the exception of the pre-cast donuts utilized outside of pavement.
11. The Contractor shall return all old fire hydrants and parts to the Water System.
12. The Contractor shall utilize a hydrant meter provided by Public Works when flushing a hydrant. The meter will be issued to the Contractor at no charge; however, a $3,000.00 charge shall be deducted from contractor payments should the hydrant meter not be returned. The Contractor shall return the meter hydrant meter quarterly for meter reading to account for water used.
13. The Contractor shall utilize a hose when flushing a hydrant to ensure there is not damage to the area surrounding the hydrant.
14. The Contractor shall be fully responsible for any property damage caused by flushing.
15. The Contractor shall not cause any water to flow, from flushing water lines, directly into a storm drain, creek, stream or other waterway.
16. The Contractor shall be responsible for any fine that may be the direct or indirect result of flushing a hydrant into State waters.
17. Contractor shall completely make any repairs or perform maintenance on a fire hydrant prior to presenting any pay request for that hydrant. No partial payments will be allowed under this contract.
18. The Contractor shall utilize various colors of paint, as directed, for the body of the hydrant and a reflective paint for the bonnet that is acceptable to the Fulton County Water System. Paint requirements may vary between municipal jurisdictions as required by their various Fire Departments. All paint specs must be approved prior to issuance of a Notice to Proceed.
19. **All items must be priced. Bids that are incomplete will not be considered for award.**

This contract provides for the repair and maintenance of fire hydrants in the North Fulton County Water System. This jurisdiction consists of that area of Fulton County north of the Chattahoochee River except for a portion of the system is located within the city limits of Roswell, Georgia. This work will be assigned to the Contractor on an “as needed” basis by the North Fulton Water System Operation and Maintenance Superintendent or designee. The Owner’s field representative will inspect the work to ensure contract compliance. All work assignments shall be completed within five (5) business days of receipt of the work order. In cases of multiple assignments by work order, the completion date shall be mutually agreed upon and recorded in the work order.

Additional Notes:

Flanged Pipe and Fittings**:** Provide all flanged ductile iron pipe and barrels manufactured in accordance with the latest requirements of the AWWA Standard C151/A21.51. Ductile iron pipe with flanged joints shall be minimum Class 53. All flanges shall be ductile iron. Fittings and flanges for pipe shall be of domestic manufacture within the United States.

Provide all flanged ductile iron AWWA Standard C110/A21.10 fittings manufactured in accordance with the requirements of AWWA Standard, 250 pound Standard, noted or directed in the "Handbook of Ductile Iron", Sixth Edition or later, as published by the Ductile Iron Pipe Research Association, Provide design of flanged ductile iron or cast iron fittings as indicated or noted on the Drawings as directed. In general, use flanged fittings or ANSI pattern with long radius elbows except where space limitations prohibit use of same.

Conform special flanged fittings to dimensions and details indicated on the Drawings, noted or directed. Pipe fabricator shall submit certificates of compliance to the Engineer with shop drawings.

Flanged Joints - Form flanged joints thoroughly bolted with through, stud, or cap bolts of required size. Use full face type red rubber gaskets one sixteenth inch thick as manufactured by the U.S. Rubber Company in all flanged joints.

Except as otherwise specified or noted, make machine bolts, stud bolts and cap bolts from alloy steel, complying with requirements of ASTM Des. A193-64, Grade B7, and provide nuts made from alloy steel complying with requirements of ASTM Des. A194-64, Grade 2 or 2H.

For nuts, bolts and threads, conform to the latest requirements of the following ANSI Standards and ASTM Designations:

Component and Specification	ANSI	ASTM
Semi-finished, hexagonal bolt heads and nuts, Heavy Series dimensions	B.18.21-22	A307-83

Flanges: Make flanged ductile iron pipe approximately twelve inches or less in length with flanges cast solidly to the pipe barrel. Make flanges on ductile iron pipe longer than twelve inches in length of the screw type. Make pipe threads such length that, with flanges screwed home, the end of the pipe projects beyond the fact line of the flange. Make flange and pipe faced to give a flushfinish to the pipe and the flange and surface normal to the axis of the pipe. Make cast iron flanges such design that flange neck completely covers the threaded portion of the pipe to protect same against corrosion. Coat flanges on ductile iron pipe with white lead immediately after they have been faced and drilled. Make faces of flanges on fittings coated with coal tar pitch paint, or otherwise protect against corrosion, after machining.

Face and drill flanged ductile iron pipe and fittings in accordance with the latest requirements of AWWA Standard C110/A21.10, Class 250, unless special drilling is called for or required. Where cap bolts or studs are required,drill and tap flanges accordingly.

Make flange bolt holes on each end of flanged pipe and fittings accurately straddle the same horizontal and vertical center lines, unless special drilling is called for or required. Where cap bolts or studs are required, drill and tap flanges accordingly.

Make flange bolt holes on each end of flanged pipe and fittings accurately straddle the same horizontal and vertical lines, unless special drilling is specified, noted or directed.

Face and drill pipe with screw type flanges assembled, at the point of manufature unless otherwise approved by the Engineer.

Furnish all cast iron blind flanges and companion flanges in accordance with the latest requirements of AWWA Standard C110/A21.10. Furnish cast iron regular or eccentric reducing flanges to the thickness of and drilled to the template of the regular companion flange of corresponding outside diameter.

The following Fulton County Standard Detail drawings "814—Hydrant Location Detail for Curb and Gutter Streets", and "815—Fire Hydrant Street Uncurbed", are technical drawings incorporated with these specifications to represent the typical standard required for respective work to be completed under this contract:

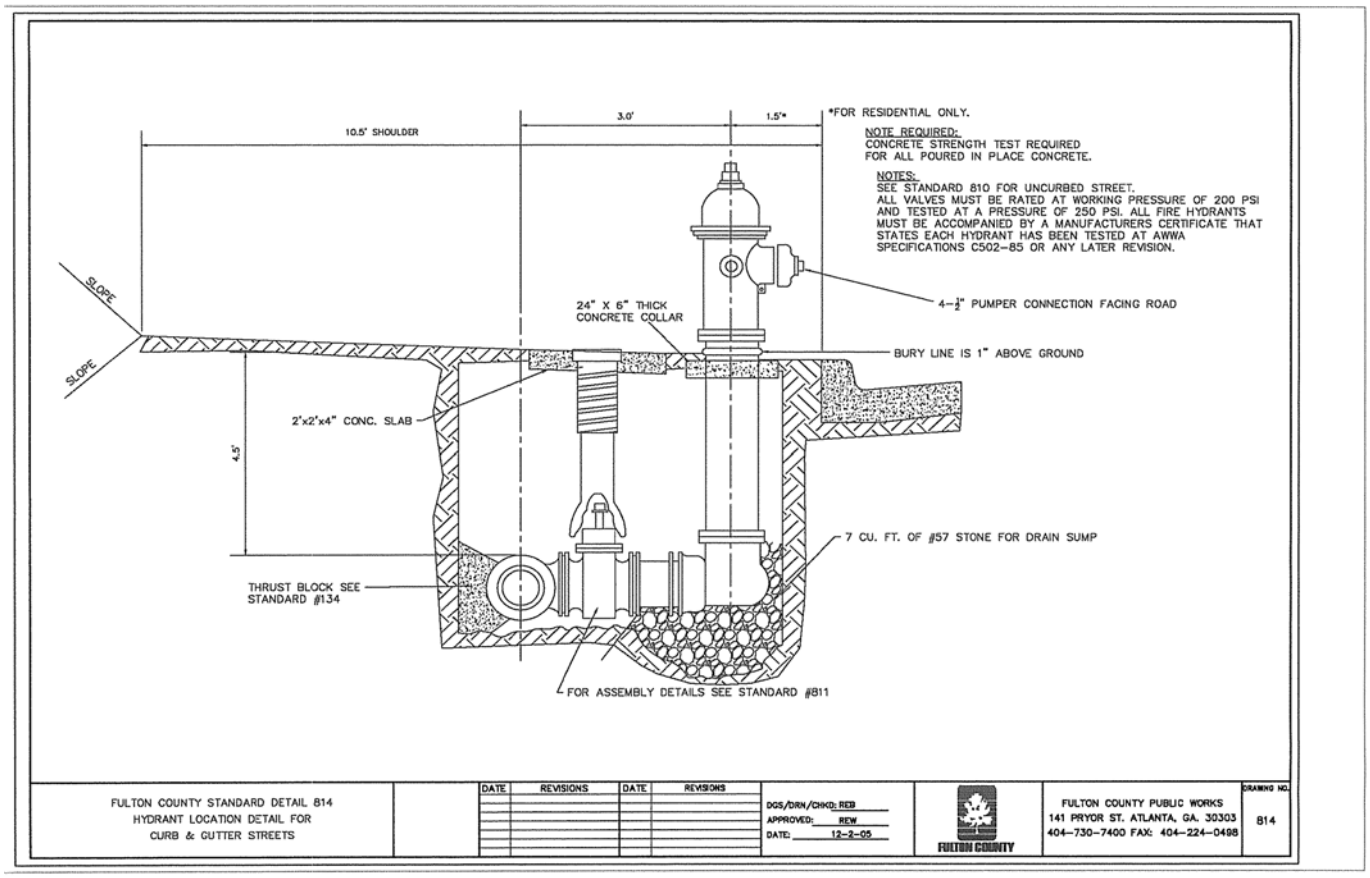

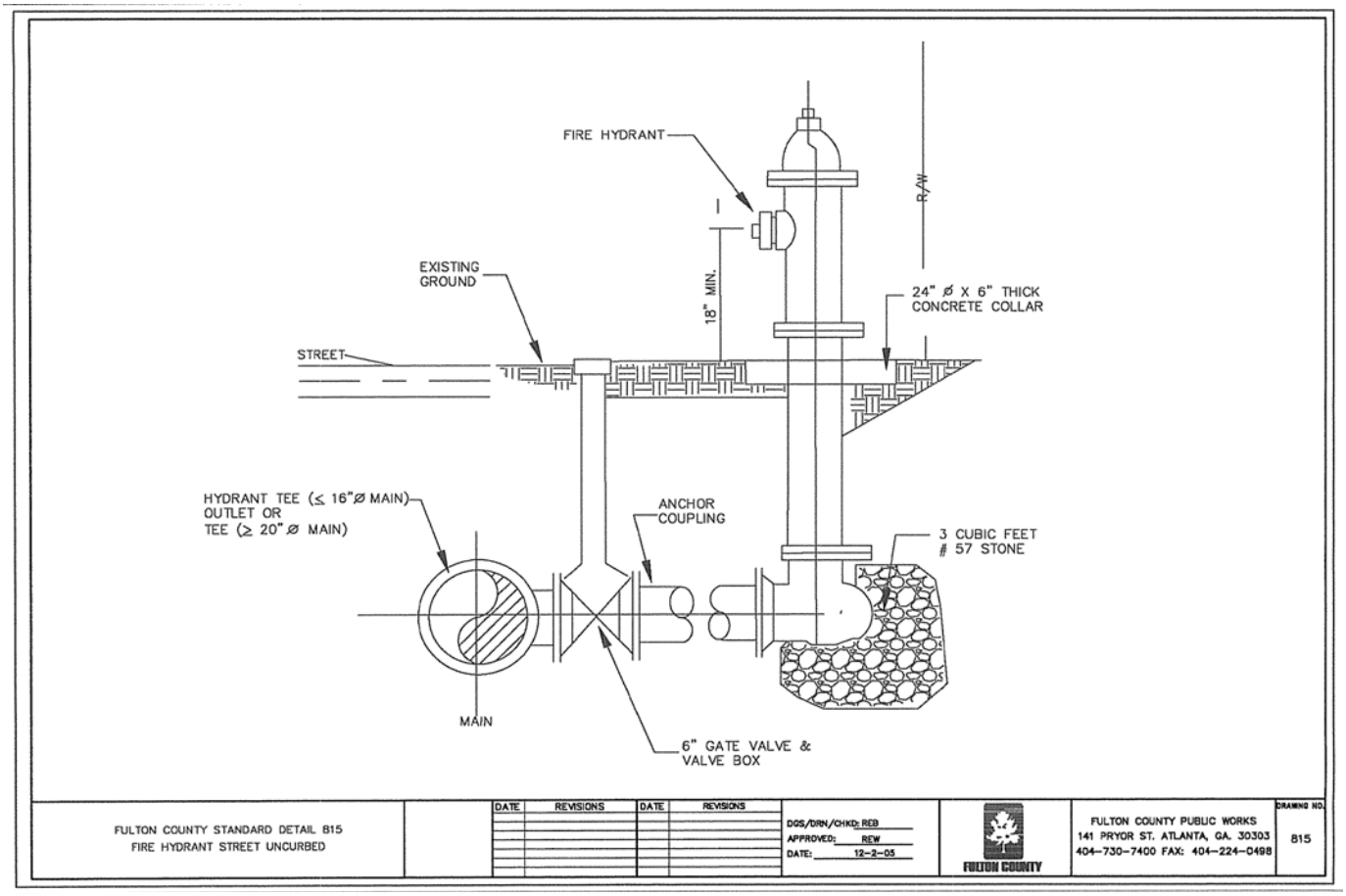
FIRE HYDRANT
R/W
EXISTING GROUND
18" MIN.
24" Ø X 6" THICK CONCRETE COLLAR
STREET
HYDRANT TEE (≤ 16"Ø MAIN) OUTLET OR TEE (≥ 20"Ø MAIN)
ANCHOR COUPLING
3 CUBIC FEET # 57 STONE
MAIN
6" GATE VALVE & VALVE BOX
FULTON COUNTY STANDARD DETAIL 815
FIRE HYDRANT STREET UNCURBED
DATE
REVISIONS
DATE
REVISIONS
DGS/DRN/CHKD: REB
APPROVED: REW
DATE: 12-2-05
FULTON COUNTY
FULTON COUNTY PUBLIC WORKS
141 PRYOR ST. ATLANTA, GA. 30303
404-730-7400 FAX: 404-224-0498
DRAWING NO.
815

SECTION 8A

PERFORMANCE BOND REQUIREMENTS

No contract with Fulton County for work to be done shall be valid for any purpose unless the Contractor shall give a Performance Bond with good and sufficient surety payable to, in favor of and for the protection of Fulton County. The Performance Bond shall be in the amount of at 100% of the total contract amount payable by the terms of the Contract and shall be written on the enclosed form.

Surety companies executing Bonds must appear on the Treasury Department's most current list (Circular 570 as amended) and be authorized to transact business as a surety in Georgia.

Attestation for the corporation must be by the corporate officer; for a partnership by another partner; for an individual by a notary with the corporate seal.

PERFORMANCE BOND

KNOW ALL MEN BY THESE PRESENTS [INSERT CONTRACTOR NAME] (hereinafter called the "Principal") and [insert name of surety] (hereinafter called the "Surety"), are held and firmly bound unto **FULTON COUNTY**, a political subdivision of the State of Georgia (hereinafter called the "Owner") and their successors and assigns, the penal sum of [100% of contract amount], lawful money of the United States of America, for the payment of which the principal and the Surety bind themselves, their administrators, executors, successors and assigns, jointly and severally, firmly by these presents.

WHEREAS, the Principal has entered, or is about to enter, into a certain written contract (Contract) with the Owner, dated _____, which is incorporated herein by reference in its entirety, for the Fire Hydrants Maintenance and Repair, more particularly described in the Contract (herein called the "Project"); and

NOW, THEREFORE, the conditions of this obligation are as follows, that if the Principal shall fully and completely perform all the undertakings, covenants, terms, conditions, warranties, and guarantees contained in the Contract, including all modifications, amendments, changes, deletions, additions, and alterations thereto that may hereafter be made, then this obligation shall be void; otherwise it shall remain in full force and effect.

Whenever the Principal shall be, and declared by the Owner to be, in default under the Construction-Type Contract, the Surety shall promptly remedy the default as follows:

1. Complete the Contract in accordance with its terms and conditions; or, at the sole option of the Owner,

2. Obtain a bid or bids for completing the Contract in accordance with its terms and conditions, and upon determination by the Surety and the Owner of the lowest responsible bidder, arrange for a contract between such bidder and Owner and make available as the work progresses (even though there should be a default or succession of defaults under the Contract or contracts of completion arranged under this paragraph) sufficient funds to pay the cost of completion less the balance of the contract price; but not exceeding, including other costs and damages for which the Surety may be liable hereunder, the penal sum set forth in the first paragraph hereof, as may be adjusted, and the Surety shall make available and pay to the Owner the funds required by this Paragraph prior to the payment of the Owner of the balance of the contract price, or any portion thereof. The term "balance of the contract price," as used in this paragraph, shall mean the total amount payable by the Owner to the Contractor under the Contract, and any amendments thereto, less the amount paid by the Owner to the Contractor; or, at the sole option of the Owner,

3. Allow Owner to complete the work and reimburse the Owner for all reasonable costs incurred in completing the work.

In addition to performing as required in the above paragraphs, the Surety shall indemnify and hold harmless the Owner from any and all losses, liability and damages, claims, judgments, liens, costs and fees of every description, including reasonable attorney's fees, litigation costs and expert witness fees, which the Owner may incur, sustain or suffer by reason of the failure or default on the part of the Principal in the performance of any or all of the terms, provisions, and requirements of the Contract, including any and all amendments and modifications thereto, or incurred by the Owner in making good any such failure of performance on the part of the Principal.

The Surety shall commence performance of its obligations and undertakings under this Bond promptly and without delay, after written notice from the Owner to the Surety.

The Surety hereby waives notice of any and all modifications, omissions, additions, changes, alterations, extensions of time, changes in payment terms, and any other amendments in or about the Contract, and agrees that the obligations undertaken by this Bond shall not be impaired in any manner by reason of any such modifications, omissions, additions, changes, alterations, extensions of time, change in payment terms, and amendments.

The Surety hereby agrees that this Bond shall be deemed amended automatically and immediately, without formal or separate amendments hereto, upon any amendment to the Contract, so as to bind the Principal and the Surety to the full and faithful performance of the Contract as so amended or modified, and so as to increase the penal sum to the adjusted Contract Price of the Contract.

No right of action shall accrue on this Bond to or for the use of any person, entity or corporation other than the Owner and any other obligee named herein, or their executors, administrators, successors or assigns.

This Bond is intended to comply with O.C.G.A. Section 36-91-1 et seq., and shall be interpreted so; as to comply with; the minimum requirements thereof. However, in the event the express language of this Bond extends protection to; the Owner beyond that contemplated by O.C.G.A. Section 36-91-1 et seq. and O.C.G.A. Section 13-10-1, as amended, or any other statutory law applicable to this Project, then the additional protection shall be enforced in favor of the Owner, whether or not such protection is found in the applicable statutes.

IN WITNESS WHEREOF the undersigned have caused this instrument to be executed and their respective corporate seals to be affixed and attested by their duly authorized representatives this _____ day of _____, _____.

_____(SEAL)
(Principal)

By:_____

Attest:

_____
Secretary

_____(SEAL)
(Surety)

By:_____

Attest:

_____
Secretary

_____
(Address of Surety's Home Office)

_____
(Resident Agent of Surety)

END OF SECTION NO. 8A

SECTION 8B

PAYMENT BOND REQUIREMENTS

No Contract with Fulton County for work to be done shall be valid for any purpose unless the Contractor shall give a Payment Bond with good and sufficient surety payable to Fulton County for the use and protection of all sub-contractors and all persons supplying labor, materials, machinery, and equipment in the prosecution of the work provided for in the Contract. The Payment Bond shall be in the amount of 100% of the total contract amount payable by the terms of the Contract and shall be written on the following form.

Surety companies executing Bonds must appear on the Treasury Department's most current list (Circular 570 as amended) and be authorized to transact business in the State of Georgia.

Attestation for the corporation must be by the corporate officer; for a partnership by another partner; for an individual by a notary with the corporate seal.

PAYMENT BOND

KNOW ALL MEN BY THESE PRESENTS that [insert name of contractor] (hereinafter called the "Principal") and [insert name of surety] (hereinafter called the "Surety"), are held and firmly bound unto **FULTON COUNTY**, a political subdivision of the State of Georgia (hereinafter called the "Owner"), its successors and assigns as obligee, in the penal sum of [100% of contract amount], lawful money of the United States of America, for the payment of which the Principal and the Surety bind themselves, their administrators, executors, successors and assigns, jointly and severally, firmly by these presents.

WHEREAS, the Principal has entered, or is about to enter, into a certain written contract with the Owner, dated [insert date of contract], which is incorporated herein by reference in its entirety (hereinafter called the "Contract"), for construction-type services of a project known as [insert name of project], as more particularly described in the Contract (hereinafter called the "Project");

NOW, THEREFORE, the condition of this obligation is such that if the Principal shall promptly make payment to all persons working on or supplying labor or materials under the Contract, and any amendments thereto, with regard to labor or materials furnished and used in the Project, and with regard to labor or materials furnished but not so used, then this obligation shall be void; but otherwise it shall remain in full force and effect.

1. A "Claimant' shall be defined herein as any subcontractor, person, party, partnership, corporation or the entity furnishing labor, services or materials used, or reasonably required for use, in the performance of the Contract, without regard to whether such labor, services or materials were sold, leased or rented, and without regard to whether such Claimant is or is not in privity of contract with the Principal or any subcontractor performing work on the Project, including, but not limited to, the following labor, services, or materials: water, gas, power, light, heat, oil, gasoline, telephone service or rental of equipment directly applicable to the Contract.

2. In the event a Claimant files a lien against the property of the Owner, and the Principal fails or refuses to satisfy or remove it promptly, the Surety shall satisfy or remove the lien promptly upon written notice from the Owner, either by bond or as otherwise provided in the Contract.

3. The Surety hereby waives notice of any and all modifications, omissions, additions, changes, alterations, extensions of time, changes in the payment terms, and any other amendments in or about the Contract and agrees that the obligations undertaken by this Bond shall not be impaired in any manner by reason of any such modifications, omissions, additions, changes, alterations, extensions of time, changes in payment terms, and amendments.

4. The Surety hereby agrees that this Bond shall be deemed amended automatically and immediately, without formal or separate amendments hereto, upon any amendment or modifications to the Contract, so as to bind the Principal and Surety, jointly and severally, to the full payment of any Claimant under the Contract, as amended or modified, provided only that the Surety shall not be liable for more than the penal sum of the Bond, as specified in the first paragraph hereof.

5. This Bond is made for the use and benefit of all persons, firms, and corporations who or which may furnish any materials or perform any labor for or on account of the construction-type services to be performed or supplied under the Contract, and any amendments thereto, and they and each of them may sue hereon.

6. No action may be maintained on this Bond after one (1) year from the date the last services, labor, or materials were provided under the Contract by the Claimant prosecuting said action.

7. This Bond is intended to comply with O.C.G.A. Section 13-10-1, and shall be interpreted so as to comply with the minimum requirements thereof. However, in the event the express language of this Bond extends protection to the Owner beyond that contemplated by O.C.G.A. Section 13-10-1, or any other statutory law applicable to this Project, then the additional protection shall be enforced in favor of the Owner, whether or not such protection is found in the applicable statutes.

IN WITNESS WHEREOF, the Principal and Surety have hereunto affixed their corporate seals and caused this obligations to be signed by their duly authorized representatives this _____of , _____.

_____(SEAL)
(Principal)

By:_____

Attest:

_____
Secretary

_____(SEAL)
(Surety)

By:_____

Attest:

_____
Secretary

_____
(Address of Surety's Home Office)

_____
(Resident Agent of Surety)

END OF SECTION NO. 8B

SECTION 9

SPECIAL CONDITIONS

The following Special Conditions take precedence over plans and specifications. All other requirements remain in full effect.

The work will be awarded in one Contract. All work must be completed within the time constraints specified in the Notice to Proceed. Failure to comply with the time constraints agreed upon in the Notice to Proceed could result in liquidated damages claims payable to the County.

Clean up: After the work is complete, any disturbance to the surrounding area shall be immediately restored to its prior condition. All disturbed sod shall be replaced and tamped to grade. All shrubbery shall be replaced. All paving, curbing and sidewalks shall be replaced. All other disturbed areas shall be raked, seeded, fertilized and mulched. All trash and debris shall be removed. Any soil on paved surfaces shall be removed and the surfaces cleaned. Return "Out of Service" location information to North Fulton County Water System Operation and Maintenance Field Office at 11575 Maxwell Road.

Any work within traffic lanes shall be controlled for safety according to Georgia D.O.T. standards. Permits as required by local jurisdictions shall be obtained by the Contractor including but not limited to: land disturbance, street cuts, erosion control, business license, utility encroachments, etc.

Contractor Qualifications

Contractor must supply evidence showing five (5) years experience in testing and repair of fire hydrants. Contractor's field supervisors must have a minimum of (5) years experience in the testing, repair, and replacement of fire hydrants.

Contractor must have the ability to repair fire hydrants "under pressure" if no isolation valve is available. Contractor must be able to insert a control valve "under pressure" on the fire hydrant lead pipe when the hydrant is to be replaced.

Contractor must provide proof of insurance (general liability, worker's compensation, and auto). Contractor must provide performance and payment bonds for, 5% of contract price.

Contractor must possess a Utility Contractor's License issued by the State of Georgia, no exceptions.

SECTION 10

PRICING FORMS

FIRE HYDRANT MAINTENANCE & REPAIR				
1.	Fire Hydrant Maintenance (Including Opening and Closing of Fire Hydrant Valve and Flushing of Hydrant)			
	Description of work	Est. Qty.	Unit Cost	Ext. Amount
1.a	Replace Operating Nut	75	$	$
1.b	Replace Top Operating Rod	20	$	$
1.c	Replace Bottom Operating Rod	20	$	$
1.d	Install New Rod Coupling	100	$	$
1.e	Install New Seat Ring	10	$	$
1.f	Install New Drain Valve	10	$	$
1.g	Install New Main Valve Rubber Seal	10	$	$
1.h	Replace Seal Between Bonnet and Nozzle	10	$	$
1.i	Replace Hose Nozzles	100	$	$
1.j	Replace Pumper Nozzles	5	$	$
1.k	Replace Gasket Between Upper & Lower Standpipe Sections	10	$	$
1.l	Replace O-Ring Seals Associated With Hydrant Repair	100	$	$
2.	Complete Rebuilding of Fire Hydrant (Including: Close FH Valve, Replace Operating Nut, Replace Hold-down Assembly, Replace Top Operating Nut, Replace Bottom Operating Rod, Install New Rod Coupling, Install New Seat Ring, clean Weep Holes, Lubricate, Replace Missing Cap Chain, Grease Cap Threads, Paint, Open FH Valve, Flush FH)			
2.A	Complete Fire Hydrant Rebuild	10 EA	$	$
3.	Complete Fire Hydrant Service (Including: Replace Missing Cap, Gasket, Chain; Oil Grease Cap Threads, Paint Color as Specified on Work Order, Trim Any Surrounding Vegetation within a 3 Foot Radius, Exercise FH valve (Full Open & Full Close) Flush FH)			

3.A	Complete Fire Hydrant Service	30 EA	$	$
4.	Replace Hydrant Bonnet to Boot (Incl Close FH Valve, Remove Existing FH, Install New FH, Open FH Valve, Flush FH)			
4.A	Replace Fire Hydrant Bonnet to Boot	10 EA	$	$
5.	Replace Existing Fire Hydrant With a New Fire Hydrant Assembly On Existing MJ Valve (Including: Close FH Valve, Remove Existing FH, Remove Existing Anchor Coupling, Install New Anchor Coupling, Install New FH, Open FH Valve, Flush FH)			
5.A	Replace Existing Fire Hydrant with a New Fire Hydrant	100 EA	$	$
6.	Install New Fire Hydrant Assembly On Existing Water Main (Including: Shut Off Water To Line Segment, Cut In Tee & Install Solid Sleeves or Tapping Sleeves as Directed, Pour Blocking, Install F.H. Valve, Install Anchor Coupling, Install New F.H., Turn On Water To Line Segment, Flush F.H.)			
6.A	Install New Fire Hydrant Assembly on 8” Main with Solid Sleeves	1 EA	$	$
6.B	Install New Fire Hydrant Assembly on 8” Main with Tapping Sleeves	1 EA	$	$
6.C	Install New Fire Hydrant Assembly on 10” Main with Solid Sleeves	1 EA	$	$
6.D	Install New Fire Hydrant Assembly on 10” Main with Tapping Sleeves	1 EA	$	$
6.E	Install New Fire Hydrant Assembly on 12” Main with Solid Sleeves	1 EA	$	$
6.F	Install New Fire Hydrant Assembly on 12” Main with Tapping Sleeves	1 EA	$	$
6.G	Install New Fire Hydrant Assembly on 16” Main with Solid Sleeves	1 EA	$	$
6.H	Install New Fire Hydrant Assembly on 16” Main with Tapping Sleeves	1 EA	$	$
6.I	Install New Fire Hydrant Assembly on 24” Main with Solid Sleeves	1 EA	$	$
6.J	Install New Fire Hydrant Assembly on 24” Main with Tapping Sleeves	1 EA	$	$
7.	Install Mechanical Joint Valve on Existing Fire Hydrant (Including: Shut Off Water To Line Segment, Remove Existing FH, Install Hydrant Valve, Install			

	Anchor Coupling, Reinstall Hydrant, Turn on Water to Line Segment, Flush Hydrant)			
7.A	Install Mechanical Joint Valve	10 EA	$	$
8.	Horizontal Extension of Fire Hydrant Using Ductile Iron Pipe and Rodding			
8.A	1 L.F.	100	$	$
9.	Vertical Extension of Fire Hydrant Using Extensions			
9.A	6”	50	$	$
9.B	12”	50	$	$
9.C	18”	25	$	$
9.D	24”	25	$	$
10.	Repair/Replacement of Curb and Gutter			
10.A	Per linear foot	50	$	$
11.	Repair/Replacement of Sidewalk			
11.A	Per square foot	100	$	$
12.	Repair of Road Cut			
12.A	Per square foot	100	$	$
	FIRE HYDRANT INSTALLATION AND REPAIR TOTAL COST			$
	TOTAL BID AMOUNT			$

NOTE: The unit price bid for Fire and Blow-Off Hydrants shall include 6" piping, valves blocking and restraining, tapping sleeves, fittings, hydrant tees, and hydrant.

SAMPLE CONTRACT

FULTON COUNTY

Vision

People *Families* *Neighborhoods*

Mission

To serve, protect and govern in concert with local municipalities

Values

People *Customer Services*
Ethics *Resource Management*
Innovation *Equal Opportunity*

CONTRACT DOCUMENTS FOR

11ITBXXXXXX

FIRE HYDRANT MAINTENANCE AND REPAIR

For

PUBLIC WORKS DEPARTMENT

Index of Articles

ARTICLE 1. CONTRACT DOCUMENTS
ARTICLE 2. SEVERABILITY
ARTICLE 3. DESCRIPTION OF PROJECT
ARTICLE 4. SCOPE OF SERVICES
ARTICLE 5. SERVICES PROVIDED BY COUNTY
ARTICLE 6. MODIFICATIONS/CHANGE ORDERS
ARTICLE 7. SCHEDULE OF WORK
ARTICLE 8. CONTRACT TERM
ARTICLE 9. COMPENSATION AND PAYMENT FOR CONTRACTOR SERVICES
ARTICLE 10. PERSONNEL AND EQUIPMENT
ARTICLE 11. SUSPENSION OF WORK
ARTICLE 12. DISPUTES
ARTICLE 13. TERMINATION OF AGREEMENT FOR CAUSE
ARTICLE 14. TERMINATION FOR CONVENIENCE OF COUNTY
ARTICLE 15. WAIVER OF BREACH
ARTICLE 16. INDEPENDENT CONTRACTOR
ARTICLE 17. RESPONSIBILITY OF CONTRACTOR
ARTICLE 18. INDEMNIFICATION
ARTICLE 19. COVENANT AGAINST CONTINGENT FEES
ARTICLE 20. INSURANCE
ARTICLE 21. PROHIBITED INTEREST
ARTICLE 22. SUBCONTRACTING
ARTICLE 23. ASSIGNABILITY
ARTICLE 24. ANTI-KICKBACK CLAUSE
ARTICLE 25. AUDITS AND INSPECTORS
ARTICLE 26. ACCOUNTING SYSTEM
ARTICLE 27. VERBAL AGREEMENT
ARTICLE 28. NOTICES
ARTICLE 29. JURISDICTION
ARTICLE 30. EQUAL EMPLOYMENT OPPORTUNITY
ARTICLE 31. FORCE MAJEURE
ARTICLE 32. OPEN RECORDS ACT
ARTICLE 33. CONTRACTOR'S COMPLIANCE WITH ALL ASSURANCES OR PROMISES MADE IN RESPONSE TO PROCUREMENT
ARTICLE 34. INVOICING AND PAYMENT
ARTICLE 35. TAXES
ARTICLE 36. PERMITS, LICENSES AND BONDS
ARTICLE 37. NON-APPROPRIATION
ARTICLE 38. WAGE CLAUSE

CONTRACT AGREEMENT

Contractor: ***[Insert Contractor Name]***

Contract No.: ***[Insert Project Number and Title]***

Address: ***[Insert Contractor Address]***
City, State

Telephone: ***[Insert Contractor telephone #]***

Email: ***[Insert Consultant Email]***

Contact: ***[Insert Contractor Contact Name]***
[Insert Contractor Contact Title

This Agreement made and entered into effective the _____ day of _____, 20 by and between **FULTON COUNTY, GEORGIA**, a political subdivision of the State of Georgia, hereinafter referred to as **"County"**, and **[Insert Contractor Company Name]** to provide professional consulting services in Georgia, hereinafter referred to as **"Contractor".**

WITNESSETH

WHEREAS, County through its ***[Insert User Department Name]*** hereinafter referred to as the **"Department"**, desires to retain a qualified and experienced Contractor to perform ***[Insert project description/services to be provided***, hereinafter, referred to as the **"Project"**.

WHEREAS, Contractor has represented to County that it is experienced and has qualified and local staff available to commit to the Project and County has relied upon such representations.

NOW THEREFORE, for and in consideration of the mutual covenants contained herein, and for other good and valuable consideration, County and Contractor agree as follows:

ARTICLE 1. CONTRACT DOCUMENTS

County hereby engages Contractor, and Contractor hereby agrees, to perform the services hereinafter set forth in accordance with this Agreement, consisting of the following contract documents:

I. Form of Agreement;
II. Addenda;
III. Exhibit A: General Conditions;

IV. Exhibit B: Scope of Work
V. Exhibit C: Compensation;
VI. Exhibit D: Purchasing Forms;
VII. Exhibit E: Contract Compliance Forms;
VIII. Exhibit F: Insurance and Risk Management Form;
IX. Exhibit G: Payment & Performance Bonds (if applicable)

The foregoing documents constitute the entire Agreement of the parties pertaining to the Project hereof and is intended as a complete and exclusive statement of promises, representations, discussions and agreements oral or otherwise that have been made in connection therewith. No modifications or amendment to this Agreement shall be binding upon the parties unless the same is in writing, conforms to Fulton County Policy and Procedure 800-6 governing change orders, is signed by the County's and the Contractor's duly authorized representatives, and entered upon the meeting minutes of the Fulton County Board of Commissioners.

If any portion of the Contract Documents shall be in conflict with any other portion, the various documents comprising the Contract Documents shall govern in the following order of precedence: 1) the Agreement, 2) the Bid document, 3) any Addenda, 4) change orders, 5) the exhibits, and 6) portions of Contractor's proposal that was accepted by the County and made a part of the Contract Documents.

The Agreement was approved by the Fulton County Board of Commissioners on ***[Insert Board of Commissioners approval date and item number].***

ARTICLE 2. **SEVERABILITY**

If any provision of this Agreement is held to be unenforceable for any reason, the unenforceability thereof shall not affect the remainder of the Agreement, which shall remain in full force and effect, and enforceable in accordance with its terms.

ARTICLE 3. **DESCRIPTION OF PROJECT:**

County and Contractor agree the Project is to perform ***[Insert project description]***. All exhibits referenced in this agreement are incorporated by reference and constitute an integral part of this Agreement as if they were contained herein.

ARTICLE 4. **SCOPE OF SERVICES**

Unless modified in writing by both parties in the manner specified in the agreement, duties of Contractor shall not be construed to exceed those services specifically set forth herein. Contractor agrees to provide all services, products, and data and to perform all tasks described in Exhibit B, Scope of Services.

.

ARTICLE 5. **SERVICES PROVIDED BY COUNTY**

Contractor shall gather from County all available non-privileged data and information pertinent to the performance of the services for the Project. Certain services as described in Exhibit C, Scope of Services, if required, will be performed and furnished by County in a timely manner so as not to unduly delay Contractor in the performance of said obligations. County shall have the final decision as to what data and information is pertinent.

County will appoint in writing a County authorized representative with respect to work to be performed under this Agreement until County gives written notice of the appointment of a successor. The County's authorized representative shall have complete authority to transmit instructions, receive information, and define County's policies, consistent with County rules and regulations. Contractor may rely upon written consents and approvals signed by County's authorized representative that are consistent with County rules and regulations.

ARTICLE 6. **MODIFICATIONS**

If during the course of performing the Project, County and Contractor agree that it is necessary to make changes in the Project as described herein and referenced exhibits, such changes will be incorporated by written amendments in the form of Change Orders to this Agreement. Any such Change Order and/or supplemental agreement shall not become effective or binding unless approved by the Board of Commissioners and entered on the minutes. Such modifications shall conform to the requirements of Fulton County Policy 800-6, which is incorporated by reference herein.

ARTICLE 7. **SCHEDULE OF WORK**

Contractor shall not proceed to furnish such services and County shall not become obligated to pay for same until a written authorization to proceed (Notice to Proceed) has been sent to Contractor from County. The Contractor shall begin work under this Agreement no later than five (5) days after the effective date of notice to proceed.

ARTICLE 8. **CONTRACT TERM**

[Insert contract term and any renewal options]

ARTICLE 9. **COMPENSATION**

Compensation for work performed by Contractor on Project shall be in accordance with the payment provisions and compensation schedule, attached as Exhibit C, Compensation.

The total contract amount for the Project shall not exceed ***[Insert amount approved by BOC]***, which is full payment for a complete scope of services.

ARTICLE 10. **PERSONNEL AND EQUIPMENT**

Contractor shall designate in writing a person(s) to serve as its authorized representative(s) who shall have sole authority to represent Contractor on all manners pertaining to this contract.

Contractor represents that it has secured or will secure, at its' own expense, all equipment and personnel necessary to complete this Agreement, none of whom shall be employees of or have any contractual relationship with County. All of the services required hereunder will be performed by Contractor under his supervision and all personnel engaged in the work shall be fully qualified and shall be authorized or permitted under law to perform such services.

Written notification shall be immediately provided to County upon change or severance of any of the authorized representative(s), listed key personnel or subcontractor performing services on this Project by Contractor. No changes or substitutions shall be permitted in Contractor's key personnel or subcontractor as set forth herein without the prior written approval of the County. Requests for changes in key personnel or subcontractors will not be unreasonably withheld by County.

ARTICLE 11. **SUSPENSION OF WORK**

Suspension Notice: The County may by written notice to the Contractor, suspend at any time the performance of all or any portion of the services to be performed under this Agreement. Upon receipt of a suspension notice, the Contractor must, unless the notice requires otherwise:

1) Immediately discontinue suspended services on the date and to the extent specified in the notice;
2) Place no further orders or subcontracts for material, services or facilities with respect to suspended services, other than to the extent required in the notice; and
3) Take any other reasonable steps to minimize costs associated with the suspension.

Notice to Resume: Upon receipt of notice to resume suspended services, the Contractor will immediately resume performance under this Agreement as required in the notice.

ARTICLE 12. **DISPUTES**

Except as otherwise provided in this Agreement, any dispute concerning a question of fact arising under this contract which is not disposed of by agreement shall be decided by the [insert user department name] designated representative. The representative shall reduce the decision to writing and mail or otherwise furnish a copy thereof to the Contractor. The Contractor shall have 30 days from date the decision is sent to appeal the decision to the County Manager or his designee by mailing or otherwise furnishing to the County Manager or designee, copy of the written appeal. The decision of the County Manager or his designee for the determination of such appeal shall be final and conclusive. This condition shall not be pleaded in any suit involving a question of fact arising under this Agreement, unless the same is fraudulent, or capricious, or arbitrary, or so grossly erroneous as necessarily to imply bad faith, or is not supported by substantial evidence. In connection with any appeal proceeding under this clause, Contractor shall be afforded an opportunity to be heard and to offer evidence in support of an appeal. Pending any final decision of a dispute hereunder, Contractor shall proceed diligently with performance of the Agreement and in accordance with the decision of the [insert user department name] designated representative.

ARTICLE 13. **TERMINATION OF AGREEMENT FOR CAUSE**

(1) Either County or Contractor may terminate work under this Agreement in the event the other party fails to perform in accordance with the provisions of the Agreement. Any party seeking to terminate this Agreement is required to give thirty (30) days prior written notice to the other party.

(2) Notice of termination shall be delivered by certified mail with receipt for delivery returned to the sender.

(3) **TIME IS OF THE ESSENCE** and if the Contractor refuses or fails to perform the work as specified in Exhibit B, Scope of Services and maintain the scheduled level of effort as proposed, or any separable part thereof, with such diligence as will insure completion of the work within the specified time period, or any extension or tolling there of, or fails to complete said work within such time. The County may exercise any remedy available under law or this Agreement. Failure to maintain the scheduled level of effort as proposed or deviation from the aforesaid proposal without prior approval of County shall constitute cause for termination

(4) The County may, by written notice to Contractor, terminate Contractor's right to proceed with the Project or such part of the Project as to which there has been delay. In such event, the County may take over the work and perform the same to completion, by contract or otherwise, and Contractor shall be required to provide all copies of finished or unfinished documents prepared by Contractor under this Agreement.

(5) Contractor shall be entitled to receive compensation for any satisfactory work completed on such documents as reasonably determined by the County.

(6) Whether or not the Contractor's right to proceed with the work has been terminated, the Contractor shall be liable for any damage to the County resulting from the Contractor's refusal or failure to complete the work within the specified time period, and said damages shall include, but not be limited to, any additional costs associated with the County obtaining the services of another Contractor to complete the project.

ARTICLE 14. **TERMINATION FOR CONVENIENCE OF COUNTY**

Notwithstanding any other provisions, the County may terminate this Agreement for its convenience at any time by a written notice to Contractor. If the Agreement is terminated for convenience by the County, as provided in this article, Contractor will be paid compensation for those services actually performed. Partially completed tasks will be compensated for based on a signed statement of completion to be submitted by Contractor which shall itemize each task element and briefly state what work has been completed and what work remains to be done.

If, after termination, it is determined that the Contractor was not in default, or that the default was excusable, the rights and obligations of the parties shall be the same as if the termination had been issued for the convenience of the government.

ARTICLE 15.**WAIVER OF BREACH**

The waiver by either party of a breach or violation of any provision of this Agreement, shall not operate or be construed to be, a waiver of any subsequent breach or violation of the same or other provision thereof.

ARTICLE 16. **INDEPENDENT CONTRACTOR**

Contractor shall perform the services under this Agreement as an independent contractor and nothing contained herein shall be construed to be inconsistent with such relationship or status. Nothing in this Agreement shall be interpreted or

construed to constitute Contractor or any of its agents or employees to be the agent, employee or representative of County.

ARTICLE 17. **RESPONSIBILITY OF CONTRACTOR**

Contractor represents that it has, or will secure at its own expenses, all personnel appropriate to perform all work to be completed under this Agreement;

All the services required hereunder will be performed by Contractor or under the direct supervision of Contractor. All personnel engaged in the Project by Contractor shall be fully qualified and shall be authorized or permitted under applicable State and local law to perform such services.

None of the work or services covered by this Agreement shall be transferred, assigned, or subcontracted by Contractor without the prior written consent of the County.

ARTICLE 18. **INDEMNIFICATION**

Contractor hereby agrees to release, indemnify, defend and hold harmless Fulton County, its Commissioners, officers, employees, subcontractors, successors, assigns and agents, from and against any and all losses (including death), claims, damages, liabilities, costs and expenses (including but not limited to all actions, proceedings, or investigations in respect thereof and any costs of judgments, settlements, court costs, attorney's fees or expenses, regardless of the outcome of any such action, proceeding, or investigation), caused by, relating to, based upon or arising out of any act or omission by Contractor, its directors, officers, employees, subcontractors, successors, assigns or agents, or otherwise in connection (directly or indirectly) with its acceptance, or the performance, or nonperformance, of its obligations under these agreements. Such obligations shall not be construed to negate, abridge or otherwise reduce any other rights or obligations of indemnity which would otherwise exist as to any party or person as set forth in this paragraph.

Contractor obligation to protect, defend, indemnify and hold harmless, as set forth hereinabove, shall also include, but is not limited to, any matter arising out of any actual or alleged infringement of any patent, trademark, copyright, or service mark, or other actual or alleged unfair competition disparagement of product or service, or other tort or any type whatsoever, or any actual or alleged violation of trade regulations.

Contractor further agrees to protect, defend, indemnify and hold harmless Fulton County, its Commissioners, officers, employees, subcontractors, successors, assigns and agents from and against any and all claims or liability for compensation under the Worker's Compensation Act, Disability Benefits Act, or any other employee benefits act arising out of injuries sustained by any employees of Contractor. These indemnities shall not be limited by reason of the listing of any insurance coverage.

These indemnity provisions are for the protection of the County indemnities only and shall not establish, of themselves, any liability to third parties. The provisions of this article shall survive termination of this Agreement.

ARTICLE 19. **COVENANT AGAINST CONTINGENT FEES**

Contractor warrants that no person or selling agency has been employed or retained to solicit or secure this Agreement upon an agreement or understanding for a commission, percentage, brokerage or contingent fee, excepting bona fide employees maintained by Contractor for the purpose of securing business and that Contractor has not received any non-County fee related to this Agreement without the prior written consent of County. For breach or violation of this warranty, County shall have the right to annul this Agreement without liability or at its discretion to deduct from the Contract Price or consideration the full amount of such commission, percentage, brokerage or contingent fee.

ARTICLE 20. **INSURANCE**

Contractor agrees to obtain and maintain during the entire term of this Agreement, all of the insurance required as specified in the Agreement documents, Exhibit G, Insurance and Risk Management Forms, with the County as an additional insured and shall furnish the County a Certificate of Insurance showing the required coverage. The cancellation of any policy of insurance required by this Agreement shall meet the requirements of notice under the laws of the State of Georgia as presently set forth in the Georgia Code.

ARTICLE 21. **PROHIBITED INTEREST**

Section 21.01 **Conflict of interest:**

Contractor agrees that it presently has no interest and shall acquire no interest direct or indirect that would conflict in any manner or degree with the performance of its service hereunder. Contractor further agrees that, in the performance of the Agreement, no person having any such interest shall be employed.

Section 21.02 **Interest of Public Officials:**

No member, officer or employee of County during his tenure shall have any interest, direct or indirect, in this Agreement or the proceeds thereof.

ARTICLE 22. **SUBCONTRACTING**

Contractor shall not subcontract any part of the work covered by this Agreement or permit subcontracted work to be further subcontracted without prior written approval of County.

ARTICLE 23. **ASSIGNABILITY**

Contractor shall not assign or subcontract this Agreement or any portion thereof without the prior expressed written consent of County. Any attempted assignment or subcontracting by Contractor without the prior expressed written consent of County shall at County's sole option terminate this Agreement without any notice to Contractor of such termination. Contractor binds itself, its successors, assigns, and legal representatives of such other party in respect to all covenants, agreements and obligations contained herein.

ARTICLE 24. **ANTI-KICKBACK CLAUSE**

Salaries of engineers, surveyors, draftsmen, clerical and technicians performing work under this Agreement shall be paid unconditionally and not less often than once a month without deduction or rebate on any account except only such payroll deductions as are mandatory by law. Contractor hereby promises to comply with all applicable "Anti-Kickback" Laws, and shall insert appropriate provisions in all subcontracts covering work under this Agreement.

ARTICLE 25. **AUDITS AND INSPECTORS**

At any time during normal business hours and as often as County may deem necessary, Contractor shall make available to County and/or representatives of the County for examination all of its records with respect to all matters covered by this Agreement.

It shall also permit County and/or representative of the County to audit, examine and make copies, excerpts or transcripts from such records of personnel, conditions of employment and other data relating to all matters covered by this Agreement. Contractor's records of personnel, conditions of employment, and financial statements (hereinafter "Information") constitute trade secrets and are considered confidential and proprietary by Contractor. To the extent County audits or examines such Information related to this Agreement, County shall not disclose or otherwise make available to third parties any such Information without Contractor's prior written consent unless required to do so by a court order. Nothing in this Agreement shall be construed as granting County any right to make copies, excerpts or transcripts of such information outside the area covered by this Agreement without the prior written consent of Contractor. Contractor shall maintain all books, documents, papers, accounting records and other evidence pertaining to costs incurred on the Project and used in support of its proposal and shall make such material available at all reasonable times during the period of the Agreement and for eight years from the date of final payment

under the Agreement, for inspection by County or any reviewing agencies and copies thereof shall be furnished upon request and at no additional cost to County. Contractor agrees that the provisions of this Article shall be included in any Agreements it may make with any subcontractor, assignee or transferee.

ARTICLE 26. **ACCOUNTING SYSTEM**

Contractor shall have an accounting system, which is established, and maintaining in accordance with generally accepted accounting principles. Contractor must account for cost in a manner consistent with generally accepted accounting procedures, as approved by Fulton County.

ARTICLE 27. **VERBAL AGREEMENT**

No verbal agreement or conversation with any officer, agent or employee of County either before, during or after the execution of this Agreement, shall affect or modify any of the terms of obligations herein contained, nor shall such verbal agreement or conversation entitle Contractor to any additional payment whatsoever under the terms of this Agreement. All changes to this shall be in writing and the form of a change order in supplemental agreement, approved by the County, and entered on the Minutes of the Board of Commissioners.

ARTICLE 28. **NOTICES**

All notices shall be in writing and delivered in person or transmitted by certified mail, postage prepaid.

Notice to County, shall be addressed as follows:

[Insert User Department Representative Position for project]
[Insert User Department Address
Atlanta, Georgia 30303
Telephone:
Facsimile:
Attention: ***[Insert User Department Representative for project]***

With a copy to:

Fulton County Department of Purchasing
Purchasing Director
130 Peachtree Street, Suite 1168
Atlanta, Georgia 30303
Telephone: (404) 730-5800
Facsimile: (404) 893-6273
Attention: Felicia Strong-Whitaker, Interim Director

Notices to Contractor shall be addressed as follows:

[Insert Contractor Representative for project]
[Insert Contractor Address]
Telephone:
Facsimile:
Attention: ***[Insert Contractor Representative for project]***

ARTICLE 29. **JURISDICTION**

This Agreement will be executed and implemented in Fulton County. Further, this Agreement shall be administered and interpreted under the laws of the State of Georgia. Jurisdiction of litigation arising from this Agreement shall be in the Fulton County Superior Courts. If any part of this Agreement is found to be in conflict with applicable laws, such part shall be inoperative, null and void insofar as it is in conflict with said laws, but the remainder of this Agreement shall be in full force and effect.

Whenever reference is made in the Agreement to standards or codes in accordance with which work is to be performed, the edition or revision of the standards or codes current on the effective date of this Agreement shall apply, unless otherwise expressly stated.

ARTICLE 30. **EQUAL EMPLOYMENT OPPORTUNITY**

During the performance of this Agreement, Contractor agrees as follows:

Section 30.01 Contractor will not discriminate against any employee or applicant for employment because of race, creed, color, sex or national origin;

Section 30.02 Contractor will, in all solicitations or advertisements for employees placed by, or on behalf of, Contractor state that all qualified applicants, will receive consideration for employment without regard to race, creed, color, sex or national origin;

Section 30.03 Contractor will cause the foregoing provisions to be inserted in all subcontracts for any work covered by the Agreement so that such provision will be binding upon each subcontractor, provided that the foregoing provisions shall not apply to contracts or subcontracts for standard commercial supplies or raw materials.

ARTICLE 31. **FORCE MAJEURE**

Neither County nor Contractor shall be deemed in violation of this Agreement if either is prevented from performing its obligations hereunder for any reason beyond its control, including but not limited to acts of God, civil or military

authority, act of public enemy, accidents, fires, explosions, earthquakes, floods or catastrophic failures of public transportation, provided however, that nothing herein shall relieve or be construed to relieve Contractor from performing its obligations hereunder in the event of riots, rebellions or legal strikes.

ARTICLE 32. **OPEN RECORDS ACT**

The Georgia Open Records Act, O.C.G.A. Section 50-18-70 et seq., applies to this Agreement. The Contractor acknowledges that any documents or computerized data provided to the County by the Contractor may be subject to release to the public. The Contractor also acknowledges that documents and computerized data created or held by the Contractor in relation to the Agreement may be subject to release to the public, to include documents turned over to the County. The Contractor shall cooperate with and provide assistance to the County in rapidly responding to Open Records Act requests. The Contractor shall notify the County of any Open Records Act requests no later than 24 hours following receipt of any such requests by the Contractor. The Contractor shall promptly comply with the instructions or requests of the County in relation to responding to Open Records Act requests.

ARTICLE 33. **CONTRACTOR'S COMPLIANCE WITH ALL ASSURANCES OR PROMISES MADE IN RESPONSE TO PROCUREMENT**

Where the procurement documents do not place a degree or level of service relating to the scope of work, M/FBE participation, or any other matter relating to the services being procured, should any Contractor submit a response to the County promising to provide a certain level of service for the scope of work, M/FBE participation, or any other matter, including where such promises or assurances are greater than what is required by the procurement documents, and should this response containing these promises or assurances be accepted by the County and made a part of the Contract Documents, then the degree or level of service promised relating to the scope of work, M/FBE participation, or other matter shall be considered to be a material part of the Agreement between the Contractor and the County, such that the Contractor's failure to provide the agreed upon degree or level of service or participation shall be a material breach of the Agreement giving the County just cause to terminate the Agreement for cause, pursuant to ARTICLE 14 of the Agreement.

ARTICLE 34. **INVOICING AND PAYMENT**

Contractor shall submit monthly invoices for work performed during the previous calendar month, in a form acceptable to the County and accompanied by all support documentation requested by the County, for payment and for services that were completed during the preceding phase. The County shall review for approval of said invoices. The County shall have the right not to pay any invoice or part thereof if not properly supported, or if the costs requested or a part

thereof, as determined by the County, are reasonably in excess of the actual stage of completion.

Time of Payment: Invoices for payment shall be submitted to County by the first (1st) calendar day of the month to facilitate processing for payment in that same month. Invoices received after the first (1st) calendar day of the month may not be paid until the last day of the following month. The County shall make payments to Contractor by U.S. mail approximately thirty (30) days after receipt of a proper invoice. Parties hereto expressly agree that the above contract term shall supersede the rates of interest, payment periods, and contract and subcontract terms provided for under the Georgia Prompt Pay Act, O.C.G.A. 13-11-1 et seq., pursuant to 13-11-7(b), and the rates of interest, payment periods, and contract and subcontract terms provided for under the Prompt Pay Act shall have no application to this Agreement; parties further agree that the County shall not be liable for any interest or penalty arising from late payments.

Submittal of Invoices: Contractor shall submit all invoices in original and one (1) copy to:

[Insert User Department Representative Position for project]
[Insert User Department Address]
Atlanta, Georgia 30303
Telephone:
Facsimile:
Attention: ***[Insert User Department Representative for project]***

Contractor's cumulative invoices shall not exceed the total not-to-exceed fee established for this Agreement.

Optional: [A narrative of one (1) page only, listing the scope of services billed for shall accompany each invoice.]

County's Right to Withhold Payments: The County may withhold payments for services that involve disputed costs, involve disputed audits, or are otherwise performed in an inadequate fashion. Payments withheld by the County will be released and paid to the Contractor when the services are subsequently performed adequately and on a timely basis, the causes for disputes are reconciled or any other remedies or actions stipulated by the County are satisfied. The County shall promptly pay any undisputed items contained in such invoices.

Payment of Sub-contractors/Suppliers: The Contractor must certify in writing that all sub-contractors of the Contractor and suppliers have been promptly paid for work and materials and previous progress payments received. In the event the prime Contractor is unable to pay sub-contractors or suppliers until it has received a progress payment from Fulton County, the prime Contractor shall pay

all sub-contractors or supplier funds due from said progress payments within forty-eight (48) hours of receipt of payment from Fulton County an in no event later than fifteen days as provided for by State Law.

Acceptance of Payments by Contractor; Release. The acceptance by the Contractor of any payment for services under this Agreement will, in each instance, operate as, and be a release to the County from, all claim and liability to the Contractor for work performed or furnished for or relating to the service for which payment was accepted, unless the Contractor within five (5) days of its receipt of a payment, advises the County in writing of a specific claim it contends is not released by that payment.

ARTICLE 35. **TAXES**

The Contractor shall pay all sales, retail, occupational, service, excise, old age benefit and unemployment compensation taxes, consumer, use and other similar taxes, as well as any other taxes or duties on the materials, equipment, and labor for the work provided by the Contractor which are legally enacted by any municipal, county, state or federal authority, department or agency at the time bids are received, whether or not yet effective. The Contractor shall maintain records pertaining to such taxes as well as payment thereof and shall make the same available to the County at all reasonable times for inspection and copying. The Contractor shall apply for any and all tax exemptions which may be applicable and shall timely request from the County such documents and information as may be necessary to obtain such tax exemptions. The County shall have no liability to the Contractor for payment of any tax from which it is exempt.

ARTICLE 36. **PERMITS, LICENSES AND BONDS**

All permits and licenses necessary for the work shall be secured and paid for by the Contractor. If any permit, license or certificate expires or is revoked, terminated, or suspended as a result of any action on the part of the Contractor, the Contractor shall not be entitled to additional compensation or time.

ARTICLE 37. **NON-APPROPRIATION**

This Agreement states the total obligation of the County to the Contractor for the calendar year of execution. Notwithstanding anything contained in this Agreement, the obligation of the County to make payments provided under this Agreement shall be subject to annual appropriations of funds thereof by the governing body of the County and such obligation shall not constitute a pledge of the full faith and credit of the County within the meaning of any constitutional debt limitation. The Director of Finance shall deliver written notice to the Contractor in

the event the County does not intend to budget funds for the succeeding Contract year.

Notwithstanding anything contained in this Agreement, if sufficient funds have not been appropriated to support continuation of this Agreement for an additional calendar year or an additional term of the Agreement, this Agreement shall terminate absolutely and without further obligation on the part of the County at the close of the calendar year of its execution and at the close of each succeeding calendar year of which it may be renewed, unless a shorter termination period is provided or the County suspends performance pending the appropriation of funds.

ARTICLE 38. **WAGE CLAUSE**

Contractor shall agree that in the performance of this Agreement the Contractor will comply with all lawful agreements, if any, which the Contractor had made with any association, union, or other entity, with respect to wages, salaries, and working conditions, so as not to cause inconvenience, picketing, or work stoppage.

IN WITNESS THEREOF, the Parties hereto have caused this Contract to be executed by their duly authorized representatives as attested and witnessed and their corporate seals to be hereunto affixed as of the day and year date first above written.

OWNER:

FULTON COUNTY, GEORGIA

John H. Eaves, Commission Chair
Board of Commissioners

ATTEST:

Mark Massey
Clerk to the Commission (Seal)

APPROVED AS TO FORM:

Office of the County Attorney

APPROVED AS TO CONTENT:

[Insert Department Head Name
Insert Department Head Title]

CONTRACTOR:

[Insert Contractor COMPANY NAME]

[Insert Name & Title of person authorized to sign contract]

ATTEST:

Secretary/
Assistant Secretary

(Affix Corporate Seal)

ADDENDA

Instructions for Users: Acknowledgement(s) of any addenda should be inserted behind this cover sheet.

EXHIBIT A

GENERAL CONDITIONS

- NOT APPLICABLE -

EXHIBIT B

SCOPE OF WORK

SCOPE OF WORK AND TECHNICAL SPECIFICATIONS

Fire Hydrant Maintenance & Repair

Work To Be Done: The work to be performed under this Contract consists of furnishing all labor, materials tools, equipment, incidentals and performing all work required for the completion of the following work items:

- Fire Hydrant Maintenance & Repair: Contract unit prices represent the installed, complete-in-place, tested and accepted cost, including, but not limited to:

* All required labor, tools, and equipment, unless otherwise noted.
* All materials, unless specifically noted to be furnished by the Owner or by others, or specifically identified for payment under another pay item. **Fulton County will provide required hydrants, valves, and valve boxes.**
* All required excavation, dewatering, thrust blocking, rodding, sheeting/shoring/bracing, backfill, compaction and restoration to grade, pavement, curbing, sidewalk and landscape replacement and repair, and testing.
* All required traffic control.
* Acceptable bedding as detailed, specified, or as required by conditions encountered.
* Disposal of all surplus or waste materials, unsuitable materials, and debris.
* Protection of existing utilities, including but not limited to location, diligent care in handling and working around, relocation, and repair of utilities.
* Miscellaneous associated work necessary to complete the work in place.
* Valve box adjustments.
* Erosion control

This contract provides for the repair and maintenance of fire hydrants in the North Fulton County Water System. This jurisdiction consists of that area of Fulton County north of the Chattahoochee River except for a portion of the system if located within the city limits of Roswell, Georgia. This work will be assigned to the Contractor on an “as needed” basis by the North Fulton Water System Operation and Maintenance Superintendent or designee. The Owner’s field representative will inspect the work to ensure contract compliance. All work assignments shall be completed within five (5) business days of receipt of the work order. In cases of multiple assignments by work order, the completion date shall be mutually agreed upon and recorded in the work order.

Clean up: After the work is complete, any disturbance to the surrounding area shall be immediately restored to its prior condition. All disturbed sod shall be replaced and tamped to grade. All shrubbery shall be replaced. All paving, curbing and sidewalks shall be replaced. All other disturbed areas shall be raked, seeded, fertilized and mulched. All trash and debris shall be removed. Any soil on paved surfaces shall be removed and the surfaces cleaned. Return “Out of Service” location information to North Fulton County Water System Operation and Maintenance Field Office at 11575 Maxwell Road.

Any work within traffic lanes shall be controlled for safety according to Georgia D.O.T. standards. Permits as required by local jurisdictions shall be obtained by the Contractor including but not limited to: land disturbance, street cuts, erosion control, business license, utility encroachments, etc.

Contractor Qualifications

Contractor must supply evidence showing five (5) years experience in testing and repair of fire hydrants. Contractor's field supervisors must have a minimum of (5) years experience in the testing, repair, and replacement of fire hydrants.

Contractor must have the ability to repair fire hydrants "under pressure" if no isolation valve is available. Contractor must be able to insert a control valve "under pressure" on the fire hydrant lead pipe when the hydrant is to be replaced.

Contractor must provide proof of insurance (general liability, worker's compensation, and auto). Contractor must provide performance and payment bonds for, 5% of contract price.

Contractor must possess a Utility Contractor's License issued by the State of Georgia, no exceptions.

EXHIBIT C

COMPENSATION

Instructions for Users: Insert the detailed Compensation to Contractor (payment to contractor providing service) behind this cover sheet.

EXHIBIT D

PURCHASING FORMS

Instructions for Users: Insert the Purchasing forms submitted by the Contractor. Please contact Purchasing to insure you have the correct forms. Insert forms behind this cover sheet.

EXHIBIT E

CONTRACT COMPLIANCE FORMS

Instructions for Users: Insert the Contract Compliance forms submitted by the Contractor. Please contact Contract Compliance to insure you have the correct forms. Insert forms behind this cover sheet.

EXHIBIT F

INSURANCE AND RISK MANAGEMENT FORMS

Instructions for Users: Insert the following information behind this cover sheet.

1. Insurance and Risk Management Provisions from Solicitation Document

The following information should be inserted after you have received submittals from the Contractor:

1. Certificate of Insurance

EXHIBIT G

PAYMENT & PERFORMANCE BONDS

Instructions for Users: The following information should be inserted after you have received submittals from the Contractor.