2010 Census Profile: Commission District 7

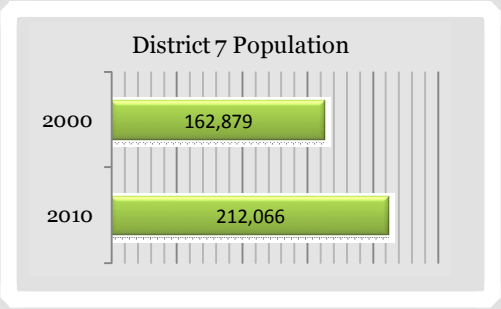

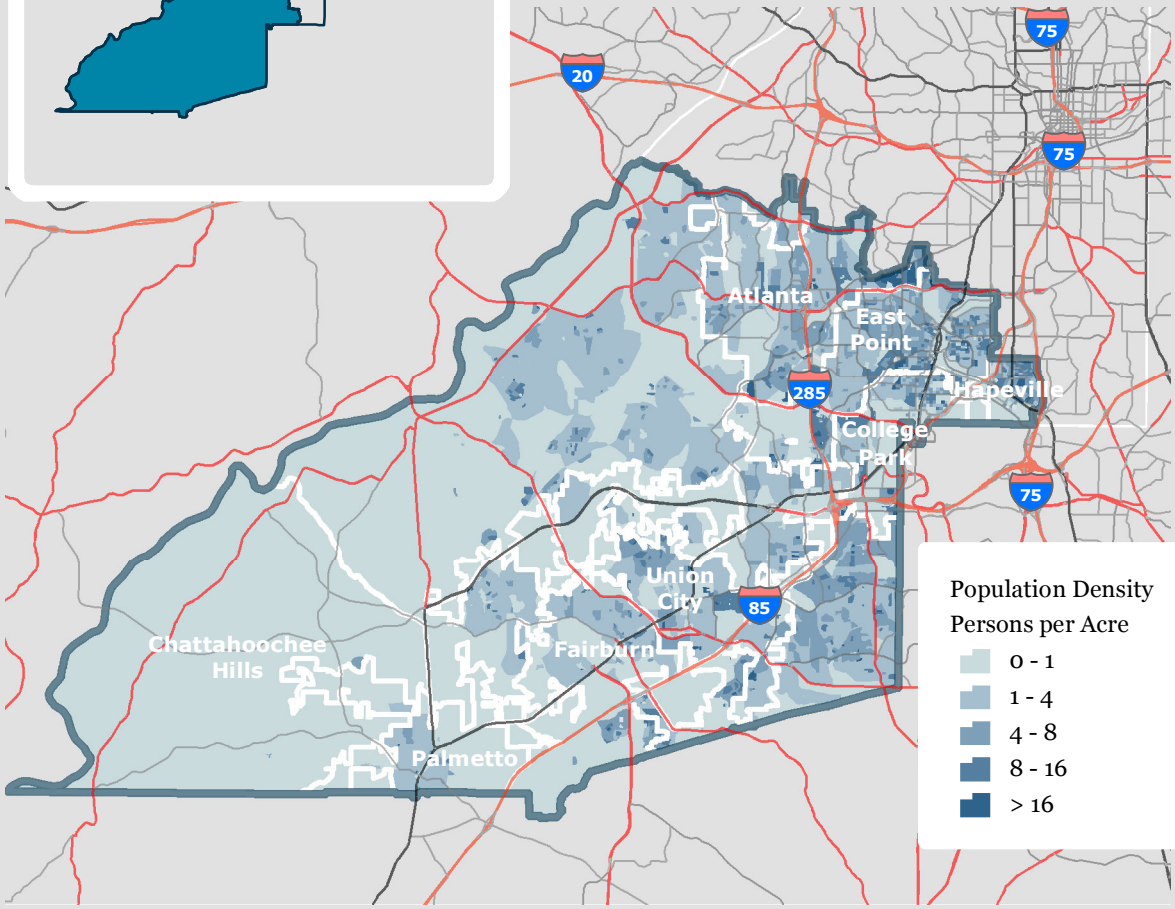

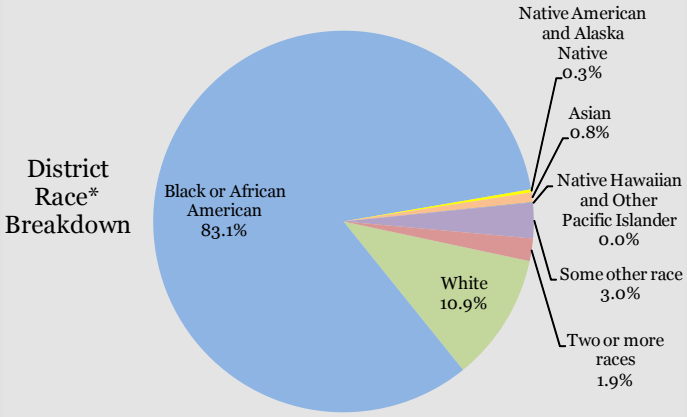

*One race

Hispanic or Latino (of any race) makes up **6.3%** of the district population.

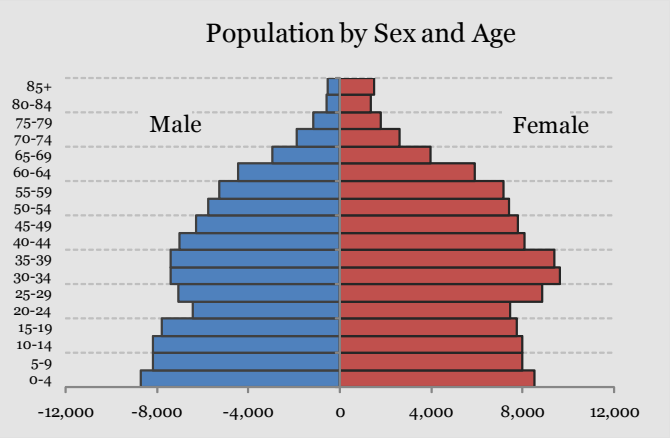

Housing Characteristics

Total housing units: 96,619

Occupied housing units: 75,687

Source: U.S. Census Bureau, 2010 Census of Population; Compiled by the Fulton County Department of Information Technology, GIS Division