South Fulton
2025 Land Use Plan

Adopted November 2, 2005
Amended on April 2, 2008
Updated City Limits April 4, 2008

RESIDENTIAL (Units per Acre)

- 1 Unit/Acre or Less - Residential
- 1 to 2 Units/Acre - Residential
- 1 to 3 Units/Acre - Residential
- 2 to 3 Units/Acre - Residential
- 3 to 5 Units/Acre - Residential
- 5 to 8 Units/Acre - Residential
- 8 to 12 Units/Acre - Residential
- 12 to 20 Units/Acre - Residential

COMMERCIAL

- Retail & Service
- Office

LIVING-WORKING

- Neighborhood Living-Working
- Community Living-Working
- Regional Living-Working

Community Facilities

- S : School
- F : Fire Station
- L : Library
- SC : Service Center
- R : Park & Recreation

- BUSINESS PARK
- INDUSTRIAL
- AGRICULTURAL, FORESTRY & ESTATE RESIDENTIAL

PUBLIC, SEMI-PUBLIC & INSTITUTIONAL

- Transportation & Utilities
- Community Facilities
- Institutional Uses

OPEN SPACE

- Parks, Recreation & Conservation
- Water Bodies (>10 acres)
- 100 Year Floodplain
- South Fulton Planning Area Boundary
- City Limits
- Landlots
- Current Parcels

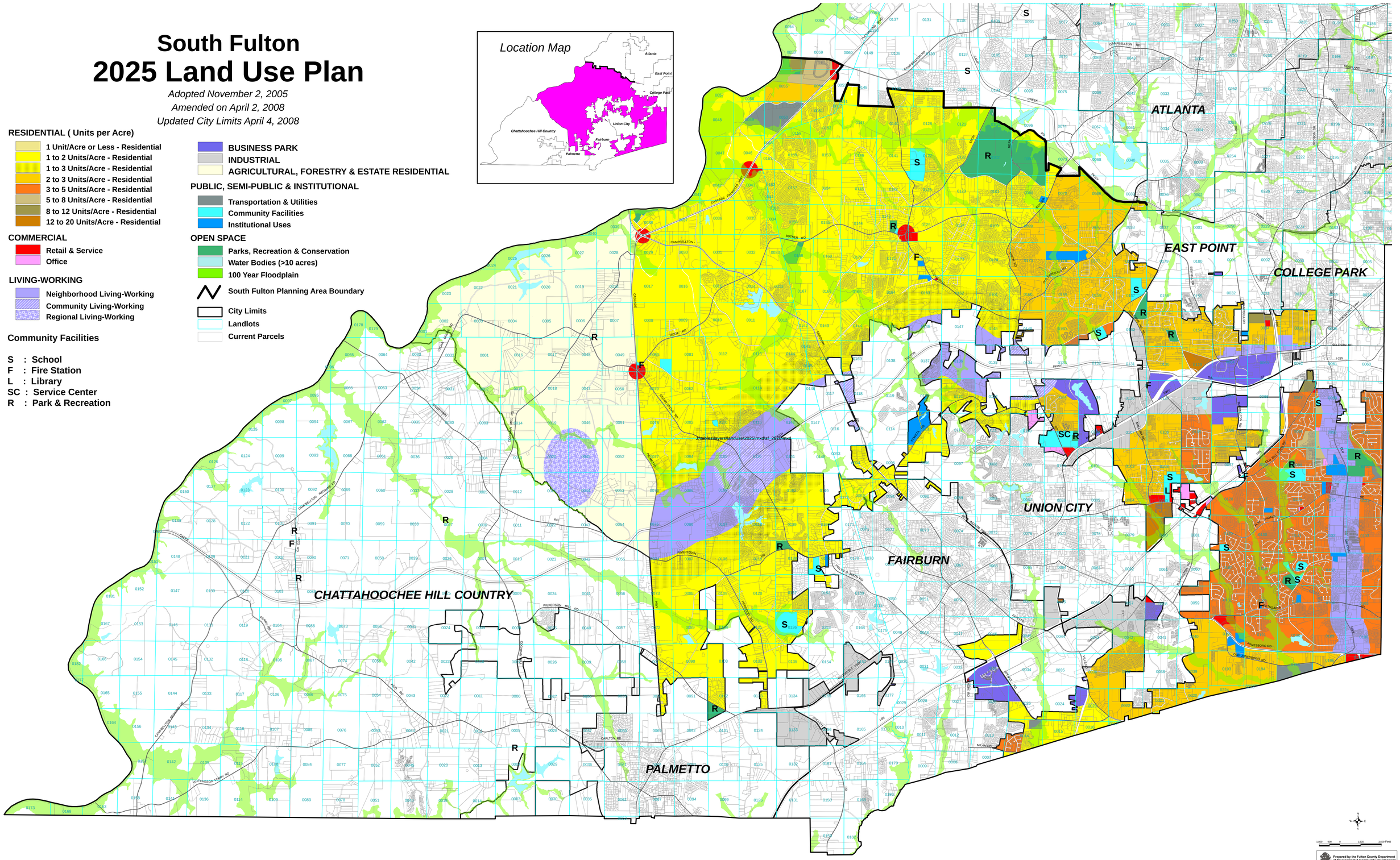

Prepared by the Fulton County Department of Environment & Community Development
Geographic Information System
Support Services Division