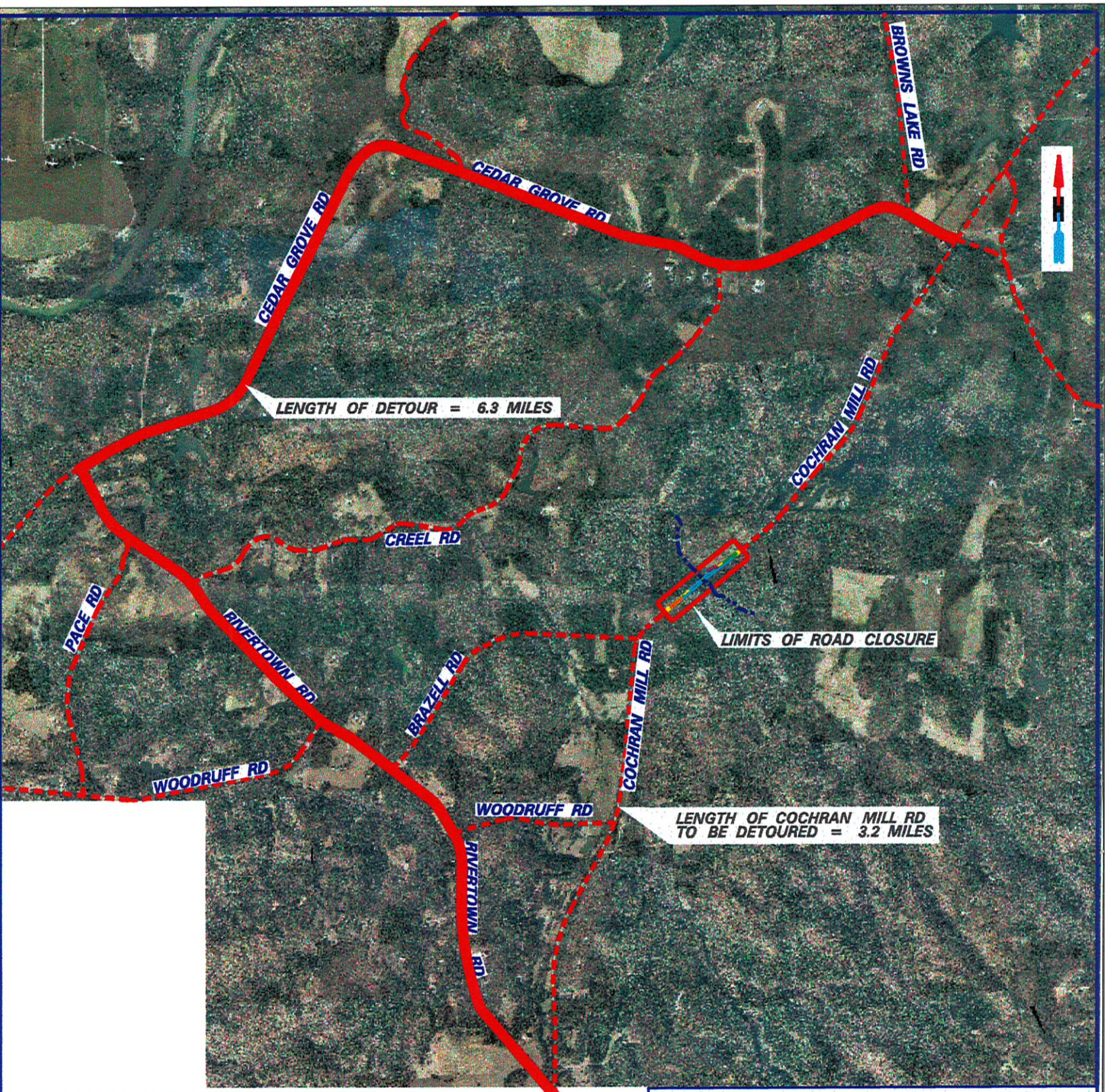

FULTON COUNTY, GEORGIA

COCHRAN MILL RD OVER PEA CREEK
PROPOSED DETOUR ROUTING
BRZLB-0121-00(022) P.I. NO. 771275

APRIL 12, 2011