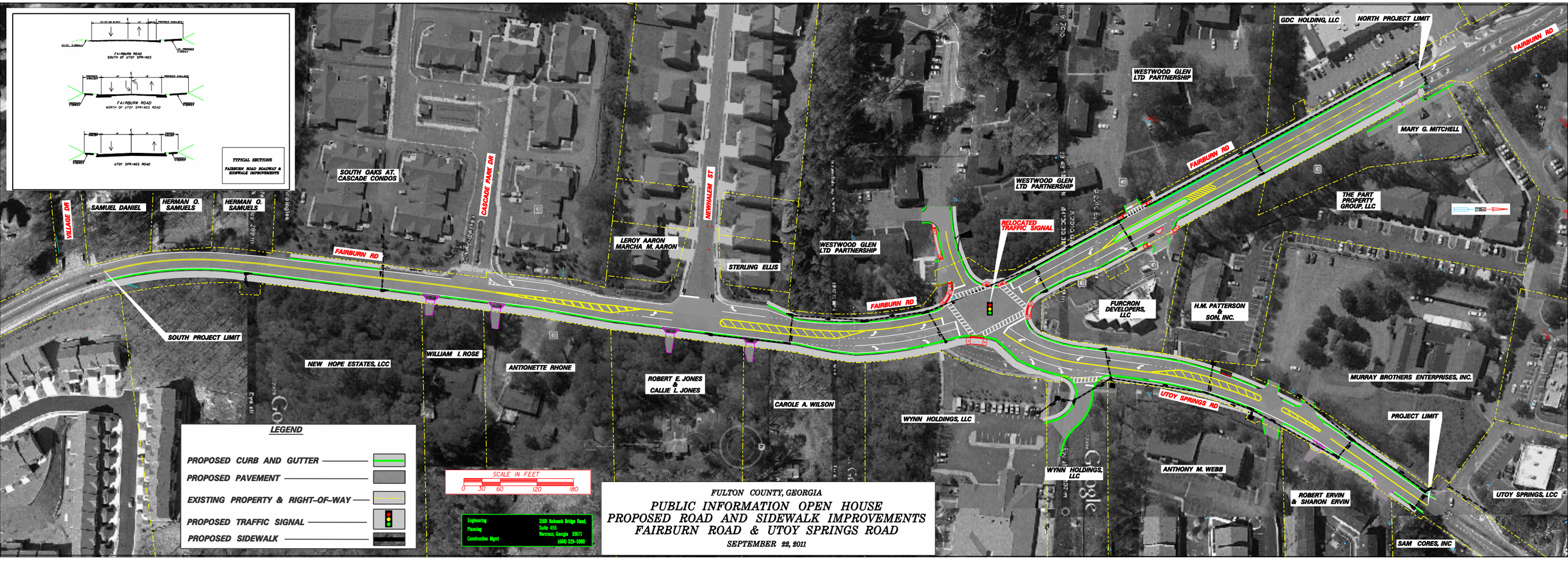
FAIRBURN ROAD
SOUTH OF UTOY SPRINGS
FAIRBURN ROAD
NORTH OF UTOY SPRINGS ROAD
UTOY SPRINGS ROAD
TYPICAL SECTIONS
FAIRBURN ROAD ROADWAY & SIDEWALK IMPROVEMENTS
VILLAGE DR
SAMUEL DANIEL
HERMAN O. SAMUELS
HERMAN O. SAMUELS
SOUTH OAKS AT CASCADE CONDOS
CASCADE PARK DR
NEWHALEM ST
LEROY AARON
MARCHA M. AARON
STERLING ELLIS
WESTWOOD GLEN LTD PARTNERSHIP
WESTWOOD GLEN LTD PARTNERSHIP
WESTWOOD GLEN LTD PARTNERSHIP
GDC HOLDING, LLC
NORTH PROJECT LIMIT
MARY G. MITCHELL
THE PART PROPERTY GROUP, LLC
RELOCATED TRAFFIC SIGNAL
FAIRBURN RD
FAIRBURN RD
FAIRBURN RD
FAIRBURN RD
FURCRON DEVELOPERS, LLC
H.M. PATTERSON & SON, INC.
SOUTH PROJECT LIMIT
NEW HOPE ESTATES, LCC
WILLIAM I. ROSE
ANTIONETTE RHONE
ROBERT E. JONES & CALLIE L. JONES
CAROLE A. WILSON
WYNN HOLDINGS, LLC
UTOY SPRINGS RD
MURRAY BROTHERS ENTERPRISES, INC.
PROJECT LIMIT
WYNN HOLDINGS, LLC
ANTHONY M. WEBB
ROBERT ERVIN & SHARON ERVIN
UTOY SPRINGS, LCC
SAM CORES, INC
LEGEND
PROPOSED CURB AND GUTTER
PROPOSED PAVEMENT
EXISTING PROPERTY & RIGHT-OF-WAY
PROPOSED TRAFFIC SIGNAL
PROPOSED SIDEWALK
SCALE IN FEET
0 30 60 120 180
Engineering
Planning
Construction Mgmt
3189 Holcomb Bridge Road, Suite 455
Norcross, Georgia 30071
(404) 329-0900
FULTON COUNTY, GEORGIA
PUBLIC INFORMATION OPEN HOUSE
PROPOSED ROAD AND SIDEWALK IMPROVEMENTS
FAIRBURN ROAD & UTOY SPRINGS ROAD
SEPTEMBER 22, 2011