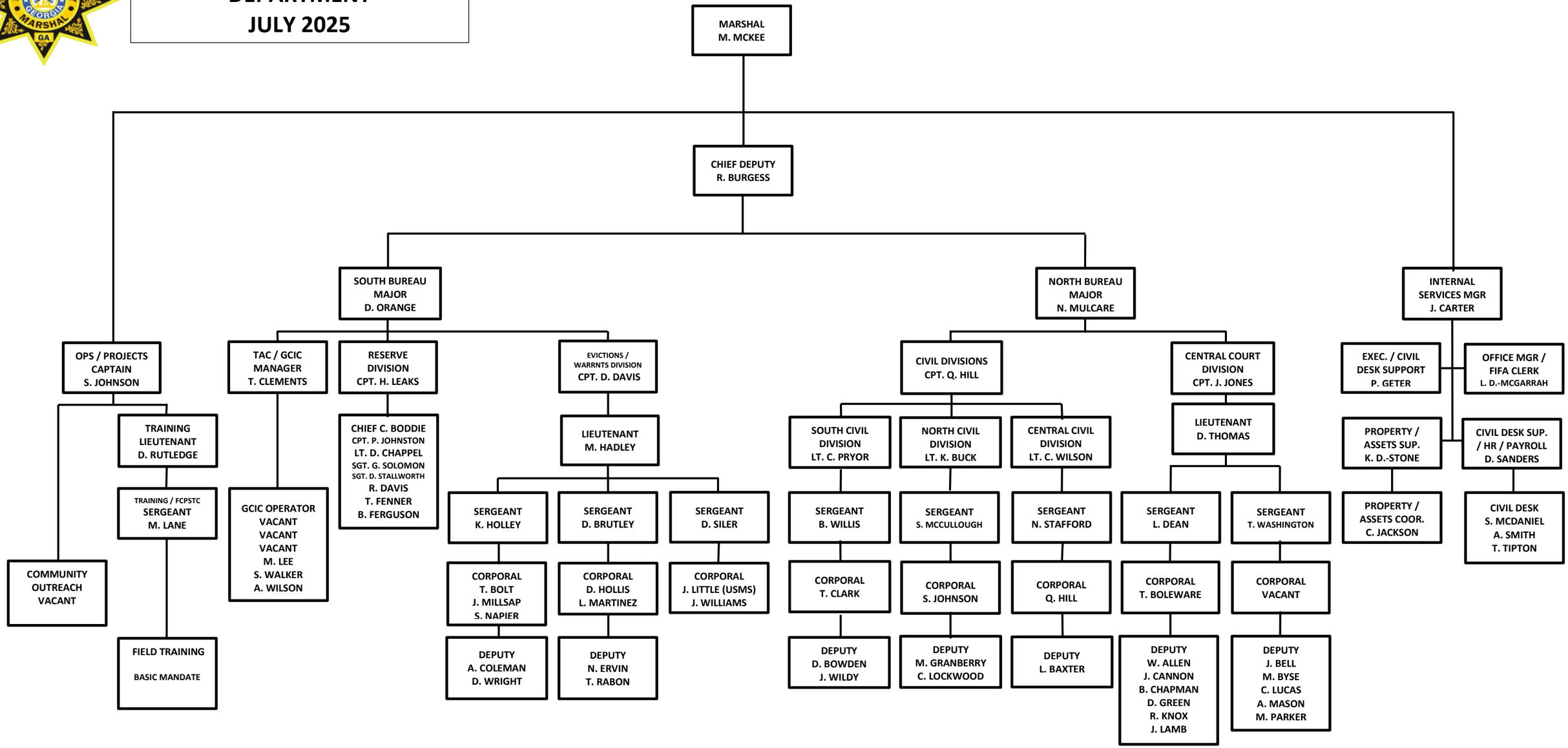# FULTON COUNTY MARSHAL'S DEPARTMENT
# JULY 2025